THE MORNING TRIBUNE.
Baseball news is read by every Coshocton county fan because it is accurate and complete.

COSHOCTON MORNING TRIBUNE

THE MORNING TRIBUNE.
Market and classified pages deliver the goods—every Progressive home in the county reads both

VOL. XLIX. No. 154 — The Paper That Prints The News — SATURDAY MORNING, JULY 3, 1915. — The Paper That Everybody Reads — TWO CENTS

No Top Needed On Water Reservoir Says Contractor

Water Should Have Sunlight and Air As Purifiers--Best Water Systems In World Include Reservoirs Without Tops.

"There is no sense in the city paying such a large amount of money for the construction of a water storage reservoir," said R. N. Kirk, well known local contractor and one of the city's best authorities on concrete work.

"The city is going to pay out more than $50,000 for the construction of the reservoir and better results could be obtained by a smaller expenditure," he said. "The idea of building a reservoir with a top, which will run the price up an additional $20,000, is wrong and I know that reservoirs now days are being constructed without tops.

Not Necessary.

"It is claimed here that expensive concrete top is necessary for sanitary reasons but the best water plants in the world are dispensing with the tops for exactly the same reasons. There is no better agency than sunlight and air to purify water and it is for this reason that the reservoirs in Washington, D. C., Milwaukee, Minneapolis and other large cities including Havana, which boasts of the finest water plant in the world, have no tops.

"A former superintendent of the local water works told me that it is almost impossible for a man to get in under the cover of the local reservoir on account of the odor. The stench is directly due to the fact that the water is covered and does not receive the benefit sunlight would have.

Too Much Money.

"The reservoir just completed at the Clow plant, is larger than the one now used by the city. It required but six days to complete this big tank and at a price which is ridiculously low when compared to the estimates of the proposed new city reservoir.

"The city has hired a Pittsburg engineering firm to prepare the plans and specifications on a basis whereby the firm will receive a certain percent of the contract price. The more expensive the reservoir, the greater will be the amount paid to the engineering firm."

Big Reservoir Completed for Clow Plant in Six Days

R. N. Kirk, Friday, completed the construction of a large concrete reservoir for the Clow plant. The big tank has a total capacity of 491,310 gallons or almost fifty percent larger than the present city reservoir.

The entire job completed in less than six days but despite this record breaking time, the concrete work is said to be second to none.

The reservoir is 53 feet wide, 103 feet long and 12 feet deep. The concrete walls are 14 inches thick, reinforced with seven-eighths inch steel cables extending around the entire reservoir and spaced eighteen inches on centers, and also cast iron fence posts set in the top of the concrete walls for a steel fence.

McQueen Milks Nitrogen From Air Enriching Soil

Jacob McQueen, known as Ohio's Luther Burbank, is accomplishing wonders on his one time unfertile and barren farm at Baltic. Through the growing of leguminous plants such as the soy bean, vetch and alfalfa, he is taking hundreds of pounds of costly nitrogen from the air and storing it up in the soil where it may be used in the growing of corn, oats, wheat or hay. The plants render the ground more porous so that it holds water and thus aids plant growth in time of drouth.

The principle on which the effectiveness of McQueen's investigations were secured, is that the nodules are formed on the roots of leguminous plants by the action of certain bacteria when placed in the soil. These nodules formerly required several weeks to develop but McQueen, by the aid of the bacteria infected soil, has reduced the time to about eight days and has increased the number ten-fold. They store up in the soil, the nitrogen absorbed from the air.

His discovery means that many acres of land in this country may be rejuvenated by the proper planting and cultivation of crops and that "old" and "farmed to death land" may be made fertile and valuable again.

McQueen has gained nation-wide fame as the result of his experiments and the success which has attended his efforts, but he still works at his farm near Baltic and appears to care little for the widespread attention thus attracted.

Newark Officer Fails To Identify Three Suspects

Paddy Barrett, John School and Harvey Kelso, arrested Friday morning and held in connection with the attempted looting of a safe and the shooting of Patrolman Walter Boscowen, at Newark, early Friday morning, were not identified by the Newark police representative who arrived at Coshocton late Friday night. The trio will likely be released this morning.

Early Friday morning, yeggs forced an entrance to the Scott-Wyeth office in Newark and shot Patrolman Boscowen, who was lying in wait, before the officer could fire. An attempt was made to enter the safe in the office Wednesday night, but the work had been abandoned [illegible] tools behind. [illegible] Boscowen was [illegible] office. Late Friday night Boscowen, it was said, was doing as well as could be expected.

The Newark authorities were acquainted with the local police Friday morning asking that persons answering descriptions furnished, be apprehended and held for identification. Shortly after, the three men were arrested and held until the Newark authorities should arrive. They were wet and dirty and appeared to have spent the night out. They answered the descriptions furnished with the exception of their clothing.

Forney's Pal To Be State's Witness In Alleged Conspiracy

Insanity May Be Forney's Defense When He Is Arraigned For Plotting to Murder His Father-in-law --McHenry Expects Immunity.

Pittsburgh, Pa., July 2.—(Special to The Tribune)—When Attorney Thomas Garnett Forney, the former Coshocton county, Ohio, man, is brought to trial for the alleged attempted murder of his millionaire father-in-law, T. Franklin Schneider, of Washington, D. C., he may be faced by his former alleged accomplice, George McHenry, as star witness for the prosecution. McHenry, it was reported today has agreed to turn state's evidence. It was impossible to ascertain whether he had been promised immunity, but it is said that he will attempt to swear away the liberty of his former "pal."

McHenry Peaches

McHenry, it was also learned, has been the person from whom Crooks has gained much of the information he has secured. It was McHenry who told of the alleged former attempts in Philadelphia and Pittsburg, and McHenry who implicated Bowers as having taken part in the first attempt in Pittsburg, it is asserted.

McHenry was taken to Central police station today from the county jail, and was closeted for nearly an hour with Acting Capt. of Detectives Hosier Crooks. What the purpose of the interview was, and whether he had gained additional information from McHenry, Crooks refused to say.

After looking up several similar cases, it was announced at the district attorney's office today that no effort will be made to bring Harry C. Carlisle, now under arrest in Atlantic City, to Pittsburg to face trial with Forney, McHenry and Bowers. There is on record in New Jersey a similar case in which the court denied the theory that a conspiracy formed in one state was constructively transferred to another state if the overt act was committed there.

Coming Home

Bail will not be given for Forney for a few days, it is said. He will then be taken to the home of his father, J. F. Forney, near Plainfield, O. Mr. Forney, Sr., is still in Pittsburg, and will remain until his son's temporary release.

Attorney William Le Goullon, representing Forney, who is so far the only one of the three men here who has engaged counsel, is investigating eccentricities of the prisoner's former life which may be used in the trial, when, according to present plans, insanity will be entered as a plea. He is out of the city today. Members of the prisoner's family are convinced that he is mentally ill.

More Light On Case

Mr. Schneider said today that he would remain in Pittsburg until Forney secured bail, or it was known that no effort in this direction would be made. His son, F. Franklin Schneider, Jr., is still with him.

"I am in receipt of a letter from my daughter," (Forney's wife) said Schneider, "in which she says that in going over the effects left by Forney in Washington, she came upon several letters and a memorandum which cast another light on the case. The letters were from Forney's mother, in Plainfield, O., and each letter spoke of enclosing sums of money ranging from $50 to $100 for Forney. The mother said she could hardly spare these amounts as his sisters needed it, but that the sisters could wait.

"The memorandum spoke of a 'big night' and later that 'everything was finished' and that Forney 'was through with this life, and the only way to be through was to quit.' From this I imagine that Forney was formerly in trouble of some kind, although he never drank or had anything to do with women that I know of."

A fight is being made to have Forney's bail, $40,000, reduced.

EXPRESS MONEY IS MISSING

Package Containing $315 Missing From Office At Newcomerstown

ONE EMPLOYE IS REPORTED "FIRED"

Official From Columbus Office Of Express Company Making Investigation

Mystery surrounds the disappearance of $315 in money from the Newcomerstown office of the Adams Express Co. and an investigation is being conducted by an official of the company sent from Columbus Friday afternoon.

According to a report from Newcomerstown Friday night, the express employe, who worked the day shift, has been discharged and the investigating official told The Tribune last night that developments were expected within a short time.

It is said that a package containing $315 in money arrived over the C. & M. from the south at 5:20 o'clock Friday morning. The money, it is said, was placed in one of the office safes by the day man who claims to have locked the office and left on a motorcycle ride a short time later. When he returned it is claimed that the absence of the money was discovered and following a short search, the Columbus office of the express company, was notified.

Bitten By Angora Cat

Word was received Friday by local friends of Mrs. Henry Hedbom, who with her husband moved to the Bloch estate, near Wheeling, about a month ago, that her condition was much improved and it is now thought that she will not lose the use of her hand.

Two weeks ago Mrs. Hedbom was bitten in the right hand by a pet Angora cat which she was trying to protect from a dog. Blood-poisoning set in and she was taken to a hospital. Three operations were undergone to secure relief and stay the infection.

Mr. and Mrs. Hedbom formerly made their home on South Fifth street, Coshocton.

Abe Martin

Come up on th' roof garden, Maud, th' black bat night is here. Miss Fawn Lipscomb's elbows will be ready th' last o' June.

Wheeler Leaves League

Columbus, O., July 2.—Coincident with the announcement today that Wayne B. Wheeler will not consider the job of the prohibition bureau chief to make Ohio dry, the election of the liberal [illegible] Dayton to plan their campaign against the state in the next session.

[illegible] will direct the [illegible] is James A. White, [illegible] been assistant [illegible] the Ohio Anti-Saloon League. He will be elected at the [illegible] gathering of [illegible] Atlantic City and [illegible] of [illegible].

Wayne B. Wheeler will be [illegible] to Washington and [illegible] of the national [illegible] organization. The exact [illegible] are there has [illegible] but he probably will be [illegible] in authority to National Superintendent, Purley A. Baker.

WEATHER

FOR OHIO: Continued cloudy and not much change in the temperature Saturday.

Bando Is Arrested

John Bando of Cloverville appeared before Mayor Staats Friday morning and gave himself up to the authorities. He was wanted on a charge of selling liquor without a license which was filed in police court Thursday by Nick Bolbucean, one of the witnesses in connection with the recent Cloverville liquor investigation.

Sheriff Pharis and Chief Marquette made a search of the Bando premises Thursday night but no arrests were made at that time the matter was kept quiet.

The affidavit charges Bando with selling liquor to Bolbucean on April 27. As soon as Prosecutor Porter finds the nature of the evidence, the case will be set down for trial. Bando pled not guilty Friday morning when told what he was wanted for, and will [illegible] be given a hearing next week.

Take the MORNING TRIBUNE with you on your vacation.

No extra charge. Change address as often as necessary.

Largest Program In Track History Concludes Meet

Free-for-all Called Off--Jamison Wins Fifteen Pace But Loses Fourteen Trot With Oakdale--Todd's Early Don Shows Up Well.

Six big races, the largest program ever given in a single day at the local track, concluded the local meet of the Ohio Racing Circuit. Three of the races had been started Thursday but were carried over on account of the rain.

On account of not getting the card filled out, the free-for-all, which was to have been one of the features of the meet, was not started.

The meet was beyond a doubt the best ever held here so far as good horses and interesting races are concerned. The attendance, however, was not what it should have been.

Tom Patch, the Boyd entry, beat Oakdale, the Jamison entry, in the three final heats of the 2:14 trot taking first money. Oakdale trotted a good race however, and was awarded second money. Madam Queen and Sweetheart divided third and fourth money.

Bonnie Boy Wins.

In the ten pace, Bonnie Boy, Guy Lee's roan, was favorite and won the race by finishing second in the first heat and winning the next three. Harry W. took second money, Hydrie third, and Van Burn fourth.

Jamison's Pricilla Hal took first money in the fifteen pace finishing in sixth position in the first heat and winning the next three. Sylvia Right, Cliff Todd's mare, took second money, Mack S. took third and David B. took fourth.

Twenty-Seven Trot.

Early Don, Todd's chestnut gelding, showed his superiority over the large field of green entries in the twenty-seven trot and won first money. The Todd entry finished third in the first heat and first in the next three. Patrick Strong, the Roush entry, took second money, Marie Ballina third and Peter Chenoult fourth.

Six heats were required to decide the nineteen pace first money going to Lucile Brook who won the last three heats. Virginia G. took second, Virginia Brook third money and Lilliam fourth money.

Glenwood B. took first money in the twenty-two trot by taking three straight heats. Lady Maud was second, Billy Turcheon third and Davis Dillon fourth.

2:14 TROT. PURSE $400

Tom Patch, b h, (Boyd)	2	1	1	1
Oakdale, g g, (Jamison)	1	2	2	2
Madam Queen, ch m, (Warden)	4	4	3	3
Sweet Heart, b m, (Karns)	3	3	4	4

Time: 2:14 1-4; 2:15 1-4; 2:15 1-4; 2:15 1-4.
Time: 2:14 1-4; 2:15 1-4; 2:15 1-4; 2:17 1-4.

2:10 PACE. PURSE $400

Bonnie Boy, r g, (Lee)	2	1	1	1
Harry W., b g, (Gogging)	1	2	2	2
Hydrie, b g, (Mallew)	3	3	3	3
Van Burn, ch g, (Vanatta)	4	4	4	5
Courtney, s g, (Maley)	5	5	5	4

Time: 2:14 1-4; 2:15; 2:15 1-2; 2:15 1-4.

2:15 PACE. PURSE $400

Pricilla Hal, blk m, (Jamison)	6	1	1	1
Sylvia Right, g m, (Todd)	1	2	7	2
Mack S, b g, (Karns)	2	3	6	6
David B., g g, (Wickert)	8	6	2	3
Miss Washington, blk m, (Roush)	4	4	3	4
Dan Taylor, ch g, (Jones)	3	7	4	5
Hurry On, blk g, (Benedum)	7	5	5	dr
Cederville Boy, br g, (Hedrick)	5	8	8	dr

Time: 2:15 1-2; 2:17 1-4; 2:20 1-4; 2:18 1-4.

2:27 TROT. PURSE $400

Early Don, ch g, (Todd)	3	1	1	1
Patrick Strong, g g, (Roush)	1	3	6	3
Marie Ballina, b m, (Maley)	2	2	3	7
Peter Chenoult, b s, (Little)	5	7	2	2
Col. Hunter, b g, (Carson)	10	5	8	5
Top Notch, br g, (Deger)	8	6	7	6
Pap, b g, (Jones)	4	8	dr	
Bud Fisher, b g, (Karns)	9	10	D	
Little Tell, b g, (Benedum)	7	9	4	8

Time: 2:21 1-4; 2:22 1-4; 2:21 1-2; 2:23 1-4.

2:19 PACE. PURSE $400

Lucile Brook, b m, (Little)	5	2	2	1	1	1
Virginia G., b m, (Thacker)	4	1	3	2	2	2
Virginia Brook, b m, (Lane)	7	7	1	3	3	3
Lillian, b m, (Cliff)	1	3	7	4	4	4
Lord Darling, br s, (Roush)	3	4	5	5	dr	
George W., g h, (Hall)	2	5	6	6	5	
True Fast, r m, (Jones)	6	6	4	7	6	

Time: 2:20 1-4; 2:18 1-4; 2:18 1-4; 2:19 1-4; 2:21 1-4; 2:24 1-4.

2:22 TROT. PURSE $400

Glenwood B., b g, (Powell)	1	1	1
Lady Maud, b m, (Jamison)	9	2	2
Billy Turcheon, b g, (Abrams)	2	6	3
Davis Dillon, ch h, (Magers)	3	5	4
The Princess, b m, (Spelman)	4	4	5
Sylvia, b m, (Hydrick)	6	7	7
J. B. L., b g, (Todd)	5	8	8
Silver Sue, b m, (Adams)	8	3	6
Lumber Jim, b g, (Calhoun)	7	9	9

Time: 2:20 1-4; 2:20 1-4; 2:21 1-4.

Local Fans May Attend

Indications are that the Johnny Griffiths, Akron lightweight, and Joe Mandott, of New Orleans, bout scheduled for Monday afternoon at Canton will draw several local night fans. Griffiths is said to be in excellent trim for the match and some real boxing is expected.

Mrs. H. S. Jones, of Cooperdale, was a business visitor in Coshocton, Friday.

NEWSPAPER ARCHIVE®

FORCED TO RAISE MONEY

10 Days In Which To Meet Heavy Obligations

Some remarkable values in men's furnishings

Men's 25c Underwear—Shirts or Drawers. Sale price **15c**

Men's B. V. D. and Poros Knit—Union Suits, $1.00 everywhere **79c**

Men's Finest Dress Shirts—Soft collars, detached and attached, soft or stiff cuffs, all new $1.00 and $1.50 values. Sale price **79c**

Men's Union Suits—All styles **38c**

Men's 19c Fine Lisle Hose—All colors, at **11c**

Men's Work Shirts—50c grades. Sale price 35c or 3 for **$1.00**

A backward season caused by the uncontrolable weather conditions has left thousands of dollars of new summer merchandise untouched on our shelves and counters--Bills are coming due--some are past due, we must meet them within the next few days--therefore have planned this

MONEY RAISING SALE

not because we want to, but because we have to. Profits are therefore not considered--its turn the goods into ready money. Starting, Friday, July 2nd at 9:00 a. m. we are going to give the greatest values in Men's, Women's and Children's wearing apparel that has ever been offered. Come early prepared to buy. Come prepared to get the greatest values you have ever received-

Watch Our Windows
THEY TELL THE STORY OF THIS MONEY-SAVING EVENT

Men's and Boys' Bathing Suits, all sizes . . . 39c

Look For The Green Sign
It Means A Saving

A few specials that will surely interest the women

Ladies' Long Silk Gloves—Black or white, $1.00 values **59c**

Ladies' White Waists—A special lot $1.00, $1.50 and $2.00 values **79c**

Ladies' Corsets—50c grades, ... **39c**

Ladies' R. & G. Corsets—$1.00 grades **75c**

Ladies' Hose—Black only, at **7c**

Children's Hose—Black only, at **7c**

Children's Rompers and Waists—50c grades, at **39c**

SALE OPENS TODAY, JULY 2, 9 A. M.

Ladies' Oxfords
Clean-up of This Season's Goods, $2.00 to $3.50 grades **98c**

Children's Mary Jane
Oxfords in Patent, all sizes, $2.00 grades **$1.19**

Men's Elk Shoes
Tan or Black, all sizes, $3 grades **$1.98**

Men's Oxfords
All Leathers, mostly all sizes, $3.50 and $4.00 Bostonian grades **$1.79**

Ladies' Dress Shoes
Lace or Button, high or low heel, $2.00 grades, at **$1.39**

Men's Dress Shoes
Tan or Black, Lace or Button, $3.00 grades, at **$1.98**

LADIES' DRESSES

LADIES' HOUSE DRESSES
Made of ginghams and linen materials in plain colors—such as tans, blues and lavendar. Neat patterns in checks and stripes, sizes 34 to 46. $1.00 and $1.50 grades
79c

LADIES' WHITE DRESSES
These are beautiful dresses made of white voile and lingerie, they are nearly trimmed with lace and embroidery. The greatest bargains you have seen--$2.00 and $3.50 grades
$1.95

LADIES' STREET DRESSES
Made of beautiful lawns, voiles, linens and crepes. Neat flowered patterns--and blue and black stripes - some made with colored jackets and white skirts, a most wonderful value--all are $5.00 dresses on sale
$2.95

LADIES' SILK DRESSES
This lot includes poplins and messalines in blues, tans, greys, green and black--some made with shoulder straps and some with lace sleeves--all are worth $10.00 and as high as $13.50, sale price
$4.98

Suits for Men -:- Suits for Boys

MEN'S SUITS
This lot consists of men's wool cassimeres in neat patterns of grey and brown—Suits that are worth $7.50 to $10 in all sizes for men and young men, Sale price,
$4.85

MEN'S SUITS
This one lot consists of all wool blue serges fancy worsteds and cassimeres--the tailoring in this lot is excellent These suits are specialized by stores at $10 worth $12.50 to $13.50, Sale price
$7.98

BOYS' SUITS
Norfolks and a few plain styles, suits that will make excellent school suits for next fall -- bloomer pants with belt straps and side buckles. All wool blue serges included in this lot $5.00 to $6.50 grades
$3.85

MEN'S SUITS
Imported french serges and english patterns—these are COLLEGE CUT CLOTHES and are guaranteed to hold their shape or a new suit free--made in english and conservative styles, $15.00 and $18 grades
$9.85

Ladies' Dress Shoes
Tan or Black, Button or Military Styles, $3 grades **$1.89**

Children's White Shoes
All sizes, $2.00 grades **98c**

Ladies' Juliets
Rubber Heels, $1.75 grades **98c**

Children's Sandals
Made Strong and Durable **48c to 98c**

Boys' and Men's Tennis Shoes
Black with Rubber Soles, 75c grades **49c**

Ladies' White Oxfords
Colonial or Low, Rubber Sole style, $2.00 grades **$1.48**

Thousands Of Dollars Of New Summer Goods On Our Shelves Never Been Touched

Womens Petticoats
Usual $1.50 Values
79c
Soft mossalines with accordion pleated bottoms and nicely fitting tops; colors tan, green, wine, copen and black.

New Silk Waists
A special [illegible] silk waists [illegible] Regular $3.50 and $4.00 values
$1.98

KNIT UNDERWEAR
19c VESTS **11c**
25c VESTS **19c**
50c K. [illegible] **39c**

Every Piece of Muslin Underwear At Cost

WOMEN'S, CHILDREN'S and MISSES' GOWNS—extra good quality, 50c grades **39c**

WOMEN'S GOWNS made of nainsook, excellent quality, [illegible] and embroidery yoke and sleeves, $1.00 grade **69c**

PRINCESS SLIPS excellent quality nainsook embroidery and lace trimmed, $1.00 and $1.50 grades **79c**

LADIES' MUSLIN SKIRTS neatly made, of good material, heavy embroidery trimmed, $1.00 Skirts **69c**

LADIES' 25c CORSET COVERS— **19c**

LADIES' 50c CORSET COVERS— **39c**

LADIES' 50c MUSLIN DRAWERS— **39c**

Remarkable Skirt Values
WASH SKIRTS—SALE PRICE
89c

Snow flake ratines, linens and white pique, in plain tailored styles neatly made and trimmed with pockets and buttons. $1.50 values **89c**

CLOTH SKIRTS— $3.50, $4.00 and $4.50 values **$2.98**

A great assortment of skirts in blue and black serges and novelties, beautiful styles--You will be astonished at these values; all size waist and lengths.

CHECKED NOVELTY SKIRTS— Exceptional $2.50 and $3.00 values **$1.48**

SALE OF CHILDREN'S AND GIRLS' DRESSES

WHITE DRESSES
Embroidery Lawns and Linen [illegible] $2.00, $2.50 and $3.00 values, 6 to 14
$1.98

CHILDRENS PLAY SUITS
In Tans, Blues, Greys, Buster Browns, Sailors and Over Twist styles, all good washable materials, sizes 3 to 8
$1.00 GRADES 69c

GIRL'S WASH DRESSES
Percales and Ginghams, in all the new Summer Styles, age 6 to 15, $1.00 and $1.50 values
79c

Pants Sale, Style And Quality Combined

MEN'S PANTS—Neat patterns in blues and greys, made with belt straps, good enough for dress—excellent for work. $2.00 values **$1.29**

MEN'S PANTS—Of all wool materials, in hundreds of neat patterns; really the greatest pants sale held at this time of the year. $3.50 grades **$1.98**

MEN'S PANTS—Of finest English worsteds, in neat light and dark stripes, all hand tailored. $4.00 and $4.50 values **$3.29**

Take Note This Hat Sale!

MEN'S SOFT HATS—All new and up-to-date hats, in new shades of blue, brown, green and greys. Values run as high as $3.00 ..... **$1.69**

MEN'S STRAW HATS—Choice of any Straw Hat in the store. All styles, values $1.95, $2.50 and $3.00, at **$1.29**

GENUINE PANAMA HATS—$5.00 Hats, in all styles **$3.49**

Boys' 50c Straw Hats **39c**

50c Silk Hats, All colors **39c**

ROSENBERG'S Quality Store

319-321 Main Street, Opposite Court House Coshocton, Ohio. Park Hotel Bldg. Next Door to Mitchell's Old Stand

NewspaperARCHIVE® NewspaperARCHIVE®

STRONG POINTS

Of The Buckeye State Building And Loan Company, Rankin Building, 22 West Gay Street, Columbus, Ohio.

Seventh. Promptness. The wants of patrons are attended to promptly. Applications for loans are answered promptly. Withdrawals are paid promptly. Interest checks are mailed the day before the interest is due. Such promptness pleases both borrowers and depositors. Assets $[illegible]. Five per cent paid on time deposits. Write or call for booklets, showing how money is received and loaned.

CHURCH NEWS

Pastors are requested to mail or bring in their church notices, WRITTEN OUT just as they desire them to appear in this column, before 5:00 p. m. each Friday to insure insertion. Thus all errors, due to misunderstandings on the telephone, will be avoided.

First Christian Church.
Seventh and Poplar streets.
Rev. C. Howard Rank, pastor.
Sunday school at 9:15 a. m.
Sermon at 10:30 a. m.
Sermon 7:30 p. m.
Y. P. C. E. at 6 p. m.

Lutheran Church.
Walnut and Seventh streets.
Dr. A. B. Markley, Ph., D.
Sunday school 9:15.
Lutheran League 6:30 p. m.
Evening sermon at 7:30. "For a Long Life and For Good Days."

Baptist Church
Services at S. 8th St. Tabernacle.
Rev. F. A. Twining.
Sunday school at 9.
Preaching 10:30 a. m.
Preaching 7:30 p. m.

Church of Christ—Disciples.
Corner Main and Eighth Sts.
Residence, 549 Cambridge.
Bible school at 9 a. m.
Sermon at 10:30 a. m.
Sermon at 7:30 p. m.
Christian Endeavor at 6 p. m.

Grace Methodist Episcopal.
Corner Fourth and Walnut Sts.
Dr. J. S. Secrest, minister.
Sunday school at 9:15.
Sermon 10:30 a. m.
Sermon at 7:30 p. m.
Union meeting of all the churches to hear the Hall-Summers dialogue debate on "The Saloon in Politics."

German Evangelical
South Eighth Street.
Rev. H. Kamphausen.
Sunday school at 9 a. m.
Bible school remains for morning service.
Sermon at 7:30 a. m. German.
Sermon at 7:30. English.
Teachers' meeting Wednesday night at 7:30.
Board meeting Thursday at 7:30.

M. P. Church
Corner Walnut and Eighth Sts.
Rev. A. B. Williams, pastor.
Sunday school at 9:00 a. m.
Junior 2:00 p. m.
Sermon at 10:30 a. m.
"Our Nation's Birthday."
Christian Endeavor 6:00 p. m.
Sermon at 7:30 p. m.
Union meeting M. E. church.

First Presbyterian Church
Fourth and Chestnut streets.
Rev. D. C. Boyd, pastor.
Bible school 9 a. m.
Sermon at 10:30 a. m.
Subject, "A Man Without a Country."
Sermon at 7:30 p. m.
Union meeting at M. E. church.

Presbyterian Chapel
Fifteenth and Chestnut streets.
James R. Stewart, Supt.
Bible School at 3 p. m.

Trinity Church Episcopal.
Corner Seventh and Main Sts.
The Rev. Victor A. Smith rector.
Sunday School and Bible Class 9:15 a. m.
Corporate Holy Communion and sermon 10:30 a. m.

Miller's School House.
Rev. J. A. Risden, pastor.
Preaching 10:30 a. m.

Christian Union Church
Corner Vine and Eighth streets.
Rev. M. A. Lamp.
Cliff McCumber, Supt. S. S.
Sunday school 9:15 a. m.
Sermon at 10:30 a. m.
Young People's meeting at 6:30.
Sermon at 7:30.
Wednesday 7 p. m., Prayer meeting.

Seventh Day Advent.
Sabbath services held Saturday in the Shaw building.
G. C. Quillin, elder.
Sabbath school at 1 p. m.
After service 2:30 p. m.
Cottage prayer meeting every Friday evening.
Preaching at 10:30 a. m.
Epworth League 6:38 P. M.

United Brethren.
Orchard St. and Park Ave
Rev. H. H. Davis, minister.
W. H. Ross, Supt
Sunday School 9:15 a. m.
10:30 a. m., Sermon by Pastor.
Sermon at 7:30 p. m.
Special music at all services.

Sacred Heart Church
Burt Ave., Rev. Fr. Slattery, pastor.
Mass at 7 and 9:30 a. m.
2:00 Sunday School.
7:00 Vespers and Benediction.

Canal Lewisville M. E.
Rev. J. F. Stamm, pastor.
Sunday school 9:30.
Preaching service at 7:30 p. m.
Epworth League 6:30 p. m.

Salvation Army.
Citadel—Third Street.
Capt. and Mrs. Fred Ladlow.
Officers-in-charge.
SUNDAY
Sunday school, 9:15 A. M.
Holiness Meeting, 10:30 A. M.
"Free and Easy" Meeting, 3:00 P. M.
Young People's Legion Meets at 5:30 P. M.
Meeting, 7:30 p. m.
WEEK-DAY
Monday, Band practice, 6:30 P. M.
Tuesday, Soldier's Meeting, 7:30 P. M.
Wednesday, Young People's Meeting, 7:30 P. M.
Saturday, Salvation Meeting.

Christian Science
Services held in Hall Bldg., South Sixth street.
Sunday morning services 10:30.
Wednesday evening services at 7:30 p. m.

Shiloh Baptist
Burt Avenue
Rev. Charles T. Isom, pastor.
Sunday school at 9:30 a. m.
Preaching at 10:45 a. m.
B. Y. P. U. 6:30.
Preaching at 7 p. m.

Loders.
Rev. H. H. Davis, pastor.
Sunday School at 1:30.
Sermon by pastor at 2:30.
Mid-week prayer service Thursday at 7 p. m.

Roscoe M. E. Church
Rev. J. F. Stamm, pastor.
Sunday School at 9:00
Preaching service 10:00 a. m.

Roscoe Christian Union.
Pastor Rev. M. A. Lamp.
Sunday school at 1:00.
Public worship at 7.30 p. m.
Prayer meeting Wednesday

St. Paul's Lutheran Church.
Rev. A. B. Markley, pastor.—
Preaching 10 a. m. "How to Enjoy Life."
Epworth League 6:30 p. m.

Holiness Meeting—Union Mission City hall.
Gospel meeting Sunday 2:30.
Prayer meeting Tuesday evening, 7:30 p. m.
Holiness meeting Saturday evening Pastor, J. A. Risden.

Pleasant Hill Baptist.
Rev. Twining.
Sunday school 1:30 p. m.
Preaching 2:30 p. m.
Sermon at 7:30.

City subscribers should insist on a receipt from the carrier.

We Close Monday

July 5th

All Day

The Snyder Grocery Company

F. C. Ayres, Manager.

Chalmers 1916 Cars Here

Astounding Values-Astounding Prices

THE Chalmers Motor Company, with its new organization, even greater factory facilities, additional buildings, more men and still more capital, and with a quadrupled production is bringing out *for the season of 1916 a series of cars the equal of which have never been offered before.*

The Chalmers Company is the only leading manufacturer that is offering a new car for 1916 at a new price—in the medium-price class.

Others have either put out a new car at a higher price, the same old car at the same old price, or the same old car at a cut price.

This new Chalmers is the Six-40 shown below at the astounding price of $1275.

The Light-Six and Master-Six are continued in improved models at lower prices.

Such prices at higher quality than ever before are only made possible by cutting out middleman's profits, buying for cash on definite specifications, utilizing new methods of manufacture and administration, working on smaller profits and greater production.

The Chalmers Motor Company has also inaugurated a new Chalmers Service Plan by means of which we are able to offer gratis to every new Chalmers owner *service* in the form of an *interchangeable service coupon book,* good for a definite amount of work—at *any Chalmers dealers—anywhere.*

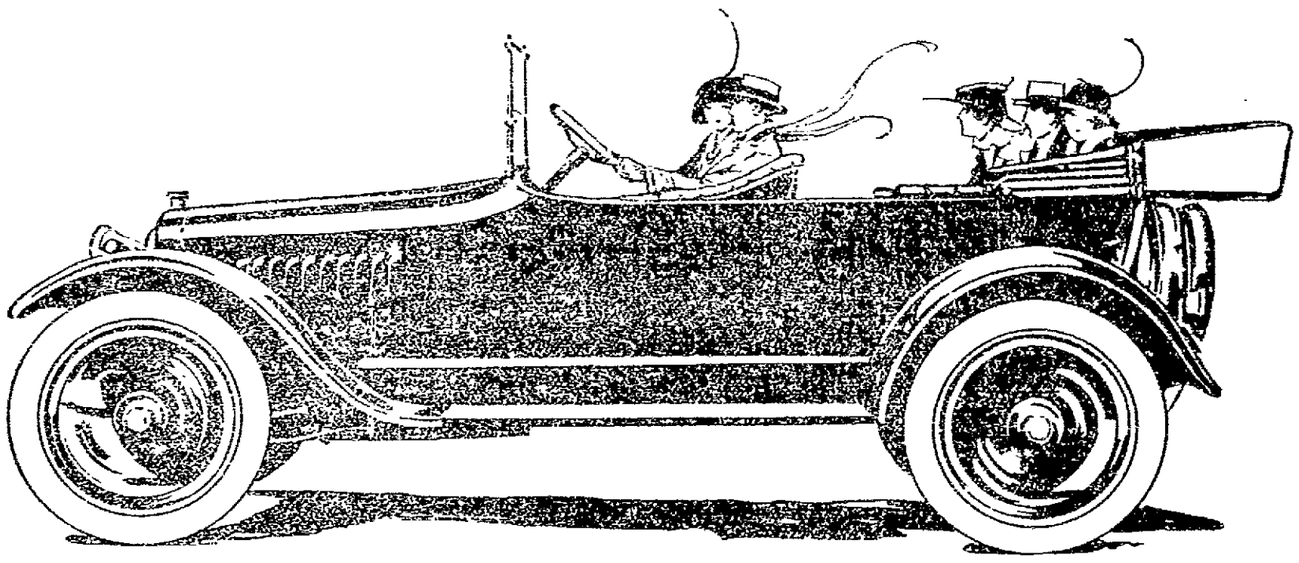

Chalmers Six-40 $1275.00

This is the most remarkable motor car that has ever been offered for $1275. It is the lowest price at which Chalmers quality has ever been sold.

It is the only American stock car with *valve-in-head overhead camshaft motor,* the type that Europe was working on when war stopped production.

It is this type of motor that broke all records for 500 miles at both Indianapolis and Chicago speedway races, going at the terrific speed of 90 miles per hour at Indianapolis and 98 miles an hour at Chicago—the most gruelling test of motor car efficiency ever known.

This motor gives the car instant get away, wonderful flexibility, great power and economy.

The car rides like a Pullman.

It is the superior of cars that three years ago sold for $3000 or over. Be sure to come in and see it.

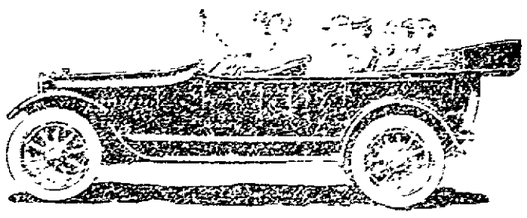

Chalmers "Six-48" Seven-Passenger - - - - $1550

This is the 1916 series of the popular Light-Six declared by thousands of enthusiastic owners to be the most satisfactory motor car they have ever owned. It is right where it counts, strong where it should be. It is the most economical car in America in upkeep and actually the best car made within $500 of its price.

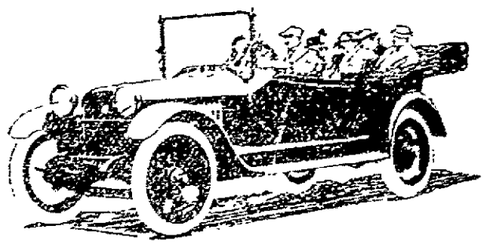

Chalmers "Master Six" in either Touring Car or Limousine Bodies at Prices Ranging from - - - **$2175 $3350**

These are the magnificent Master Sixes which have stood all tests of performance, appearance, quality and upkeep. People who demand the utmost in a motor car will find that the 1916 Chalmers "Master-Six" measures up to the highest standards of automobile construction and still remains within reach of the average purse.

These models are on exhibition now in our salesroom. First orders will be filled from stock.

Quality First

J. & N. Motor Company

Salesroom, Walnut Street

"Let Your Next Car be a Chalmers"

NewspaperARCHIVE®

Sound the cymbals for two kinds of independence joy!

Rip things right up the back on the Fourth! Because it's the nation's birthday, *and because* Prince Albert tobacco has *set free* men who yearned for the joys of jimmy pipe "packing" and *real* cigarette makin's—and who shied at tortured tongues and throats! Bang-away like it's freedom's frolic!

Kick-off the covers *early*. Let the orators pump patriotism into your spirit *while you puff P. A.* into your smokeappetite! And keep on puffing "P. A. forever" because it's the *happiest*, the *truest* tobacco you could wish to jam in a jimmy pipe or roll into a cigarette! The patented process fixes that! *And removes the bite and parch!* It'll be a *regular* celebration, via

PRINCE ALBERT

the national joy smoke

Open up a toppy red bag of P. A. (mighty handy for rollers) or a tidy red tin, like it was a package from home, then you'll know why men *smoke* Prince Albert and *boom* Prince Albert from one land's end to the other! Get that independence spirit on the tobacco question!

So, unlimber your jimmy pipes or makin's papers—and *fire away!* Because, men, Prince Albert will put *new* ideas of tobacco goodness into your system. Just write it down in your little diary, "Today I started smoking Prince Albert." This is the joy'us time to become pals with P. A. and declare yourself for smoke happiness!

A nickel buys Prince Albert in the toppy red bag, 10c for the tidy red tin. P. A. is also sold in handsome pound and half-pound tin humidors—and—in that classy pound crystal-glass humidor with the sponge-moistener top that keeps the tobacco at the high point of perfection—always!

R. J. REYNOLDS TOBACCO CO.
Winston-Salem, N. C.

Copyright 1915 by R. J. Reynolds Tobacco Co.

Base Ball

How They Stand

NATIONAL LEAGUE.

Clubs	W.	L.	Pct.
Chicago	36	26	581
Philadelphia	33	27	550
St. Louis	36	32	529
Pittsburg	32	29	525
Boston	29	34	460
Brooklyn	29	34	460
New York	26	32	448
Cincinnati	26	33	441

AMERICAN LEAGUE.

Clubs	W.	L.	Pct.
Chicago	46	22	676
Boston	36	23	610
Detroit	40	27	597
New York	34	31	523
Washington	31	29	517
Cleveland	23	39	371
St. Louis	22	41	349
Philadelphia	22	42	344

AMERICAN ASSOCIATION.

Clubs	W.	L.	Pct.
Indianapolis	42	27	609
Louisville	37	30	552
Kansas City	35	33	515
St. Paul	34	33	507
Cleveland	30	33	476
Milwaukee	31	36	463
Minneapolis	30	35	462
Columbus	27	39	409

FEDERAL LEAGUE.

Clubs	W.	L.	Pct.
Kansas City	41	27	603
St. Louis	38	28	594
Chicago	39	29	580
Pittsburg	36	29	554
Newark	34	31	500
Brooklyn	30	39	435
Baltimore	25	40	385
Buffalo	25	44	362

TODAY'S GAMES.

National League.
St. Louis at Cincinnati.
Pittsburg at Chicago.
Boston at Philadelphia.
New York at Brooklyn.

American League.
Cleveland at St. Louis.
Chicago at Detroit.
Washington at New York.
Philadelphia at Boston.

American Association.
Columbus at Cleveland.
Indianapolis at Louisville.
Minneapolis at St. Paul.
Kansas City at Milwaukee.

Federal League.
Pittsburg at Chicago.
Brooklyn at Newark.
Buffalo at Baltimore.
Kansas City at St. Louis.

YESTERDAY'S RESULTS.

National League.
Chicago 2, Pittsburg 1.
St. Louis 2, Cincinnati 0.
Brooklyn 3, New York 0.

American League.
Detroit 2, Chicago 1.
New York 1, Washington 0.

American Association.
Columbus 2, Cleveland 1.
St. Paul 6, Milwaukee 5.

Federal League.
Newark 7, Brooklyn 2.

25 lbs. fine Granulated Sugar only $1.65
1 gallon White Table Syrup only 40c
Potatoes, all you want, 60 lbs. per bushel only 40c
Regular 25c broom only 22c

KING & ZERBE

Both Phones Free Delivery

BATTLE RAGES AT DARDANELLES

Warspips Bombard Forts While Land Forces Fight.

Athens, July 2.—The allies started a heavy assault upon the Turkish positions before Krithia. Light warships led by the superdreadnaught Queen Elizabeth, are pounding the Turkish forts with the greatest crash of fire since the attack upon Fort Kritia began more than three months ago. Unofficial reports reached here that Krithia had fallen.

Mitylene dispatches reported the losses on both sides in the last week of fighting at the Dardanelles to be the heaviest of the war, and remarkable. The allied expeditionary forces are reported to have lost at least [illegible] of wounded and [illegible]. The Turkish casualties are believed to have been much heavier.

All dispatches agreed in reporting that the allies made [illegible] Krithia in the past week. [illegible] preliminary [illegible] the entire battle line [illegible] Kilid Bahr plateau [illegible] Sedd el Bahr [illegible] Kum Kale [illegible] Turkish [illegible] on the south.

[illegible]

CHARGE BLUNDERS MADE.

Head of Ordnance Department is Attached in Speech in Commons.

London, July 2.—[illegible] the House of Commons was [illegible] a speech charged with [illegible] blunders made by the [illegible] in the conduct of the war. He [illegible] the ordnance department and Sir Stanley Von Donop, chief of the department, and a multitude of minor and [illegible] officers, which have [illegible] the country on the subject. He specified in his charges, among other things, the lofty refusal of offers of help by business men and the repeated urgent demands at the front for shells and machine guns. Sir Parziel declared that but for the ordnance department's control, to the exclusion of private firms, who so [illegible] the government had invited, thousands who are dead would today be alive. Sir Henry charged that Major Vaughan is mainly responsible for the state of affairs existing in the ordnance department, and it should not be discussed and the department abolished into the new ministry of munitions.

[illegible] Premier Asquith [illegible] David Lloyd George, minister of munitions, [illegible] the ordnance department [illegible] said [illegible] had been mistaken [illegible] such [illegible] departments [illegible] that he was not [illegible] that the department, as other, would be reformed by ministers of the crown.

Petition Filed by Grays.

Columbus, July 2.—[illegible] the filing with Secretary of State Hildebrant of the petition for submission to vote [illegible] prohibitory amendment to the [illegible] constitution, the drys increased their [illegible] for a [illegible] which [illegible] "Prohibition [illegible] National [illegible] being [illegible] Ohio."

Attorney Gurley Better.

[illegible] Gurley [illegible] Rice [illegible] Chief Justice [illegible] Quigley [illegible] rejected [illegible] on the [illegible].

Madam: Feel Fit—Live!!

Get Well. And that clear skin and [illegible] that Dame Nature intended [illegible] will follow.

[illegible] system of the constipation poisons [illegible] are the real cause of sallow complexion, pimples, coated tongue, bad breath, that heavy, depressed feeling, indigestion, lassitude, etc.

Let Sentanel Laxatives Guard Your Health

[illegible] Sentanel Laxatives. They'll clear up your system, tone up the [illegible] very few cents.

[illegible] no calomel, no [illegible]. Just a universally recommended compound put up in easy [illegible] form. If you want [illegible] of Sentanel Laxatives, have [illegible] any physician write us for the formula.

Let him tell you just what he thinks of them. That's more than we think of Sentanel Laxatives.

A trial will give you as good an opinion. Start to-[illegible] have your druggist send you a box. [illegible]

[illegible] mailed free if you mention this advertisement when you write. The Sentanel Remedies Co. (Inc.), 523 Union Central Bldg., Cincinnati, O.

THREE GAMES SCHEDULED FOR THE FOURTH

The Feds repeated for practice on the Red Sea diamond last night, and are in shape for the three games Sunday and Monday with the [illegible] team. The regular Saturday afternoon game will be played at the Red Sea diamond Saturday afternoon and a double header Monday afternoon. The first game will be called early Monday so that the games will not be prolonged with by-play. This will be a good afternoon's enjoyment for the local ball boys.

Game At Trinway Monday

The Coshocton Daisies will go to Trinway to meet the Trinway ball team Monday afternoon.

The Daisies are looking for a hard battle with the fast Trinway team as the team includes some of Zanesville Armcos.

Manager Cox says his bunch of Daisies are in fine shape to meet the Trinway aggregation.

Lineup for Daisies—B. Wilson, c; S. Payne, p; W. Wilden, p; Caley, ss; Moody, 1b; Smalley, 2b; H. Crandlett, 3b; J. Buey, lf; W. Cox, rf; A. Gephart, cf.

Daisies Will Play Isleta

The Coshocton Daisies will meet the Isleta team at the Red Sea diamond Saturday afternoon. Manager Cox declares his players will walk away with the Isleta bunch, as the Daisies are playing fast ball.

The lineup. Daisies—Rice, c; Payne, p; Caley, ss; Moody, 1b; Smalley, 2b; Cox, 3b; Gephart, cf; Buey, lf; Kuhn, rf.

Isleta—Davis, c; Huffman, p; Smith, ss; E. Norris, 1b; Daugherty, 2b; Baker, 3b; L. Norris, cf; Rice, lf; Tompson, rf.

Subscribe For The Tribune!

SECURITY.

Within the year, the "unexpected" has happened many times over. These events ought to make men take stock of themselves and their affairs, for, surely, one knows not what the day will bring forth. We have seen investments which were considered secure as a provision for our declining years and for our families depreciate in value and in earning power to an extent that years will be required to build them up to the old basis.

In contrast to this almost general condition, a life insurance contract with a conservative company has continued to be worth one hundred cents on the dollar.

The Statement of The Mutual Benefit Life Insurance Company of Newark, New Jersey, for 1914, is contained in another column of this issue. That Company stands foremost in accomplishments for its members, and the increased progress made last year indicates that the policy realizes savings made in such a company for themselves and for the family is a guarantee of relief from love and from worry when a cycle of depreciation comes. It is security!

Big Gala Week

Loyal Order Of Moose

Newcomerstown, Ohio

One Solid Week

July 5 to 10th

United Superior Shows

Furnish All The Attractions

10 — BIG SHOWS — 10

—So—

"PRINCE NELSON"

The marvel of the High Wire Free

Each afternoon and evening.

INSURANCE STATEMENTS INSURANCE STATEMENTS

The Mutual Benefit Life Insurance Company
OF NEWARK, NEW JERSEY.

Over $20,000,000 Paid Citizens of Ohio. FRED'K FRELINGHUYSEN, Pres.

STATE OF OHIO, INSURANCE DEPARTMENT. Columbus, April 1, 1915.

I, FRANK TAGGART, Superintendent of Insurance of the State of Ohio, do hereby certify that the

The Mutual Benefit Life Insurance Company,

[illegible]

Aggregate [illegible] $176,847,773.65
Amount [illegible] 176,847,773.65
[illegible]
Amount of [illegible]
Amount [illegible]

[illegible] FRANK TAGGART, Supt. of Ins.

RELIABLE MEN CAN MAKE MONEY AS REPRESENTATIVES
Address L. D. DREWRY & CO., State Agents, Cincinnati, O.

State of Ohio, Insurance Department, Columbus, March 1, 1915.—I, Frank Taggart, Superintendent of Insurance of the State of Ohio, do hereby certify that the

Sea Insurance Company, Limited,

[illegible] FRANK TAGGART, Supt. of Ins.

State of Ohio, Insurance Department, Columbus, March 1, 1915.—I, Frank Taggart, Superintendent of Insurance of the State of Ohio, do hereby certify that the

United States Fire Insurance Company,

[illegible] Frank Taggart, Supt. of Ins.

State of Ohio, Insurance Department, Columbus, March 1, 1915.—I, Frank Taggart, Superintendent of Insurance of the State of Ohio, do hereby certify that the

Security Fire Insurance Company,

located at Davenport, in the State of Iowa, has complied in all respects with the laws of this State applicable to it, and is authorized during the current year to transact in this State its appropriate business of insuring property against loss or damage by fire and lightning and transportation as prescribed in Section 9510, paragraph first, General Code of Ohio. Its condition and business on the thirty-first day of December of the year next preceding the date hereof, is shown by its statement, required by law, to be as follows: Aggregate amount of available assets, $567,[illegible]; aggregate amount of liabilities (except capital), including reinsurance, reserve, $367,[illegible]; net assets, $2[illegible]; amount of actual paid-up capital, $200,000.00; surplus, $[illegible]; amount of income for the year in cash, $[illegible]; amount of expenditures for the year in cash, $400,[illegible]. In witness whereof, I have hereunto subscribed my name and caused my official seal to be affixed, the day and year first above written.
[SEAL] Frank Taggart, Supt. of Ins.

State of Ohio, Insurance Department, Columbus, April 1, 1915.—I, Frank Taggart, Superintendent of Insurance of the State of Ohio, do hereby certify that the

Travelers Insurance Company,

located at Hartford, in the State of Connecticut, has complied in all respects with the laws of this State, applicable to it, and is authorized during the current year to transact in this State its appropriate business of making insurance on the lives of or against accidents to persons, or sickness, temporary or permanent physical disability, and insurance connected therewith and appertaining thereto and granting, purchasing and disposing of annuities, and making insurance, except employers' liability insurance, to indemnify persons and corporations against loss or damage for personal injury or death resulting from accidents to other persons and corporations, as prescribed in Section 9385 and Section 9510, paragraph second, General Code of Ohio. Its condition and business on the thirty-first day of December of the year next preceding the date hereof, is shown by its statement, required by law, to be as follows: Aggregate amount of available assets, $[illegible]; aggregate amount of liabilities (except capital), including reinsurance, reserve, $5,398,008.49; net assets, $5,018,868.49; amount of actual paid-up capital, $2,000,000.00; surplus, $1,018,868.49; amount of income for the year in cash, $7,447,[illegible]; amount of expenditures for the year in cash, $6,207,[illegible]. In witness whereof, I have hereunto subscribed my name and caused my official seal to be affixed, the day and year first above written.
[SEAL] Frank Taggart, Supt. of Ins.

State of Ohio, Insurance Department, Columbus, March 1, 1915.—I, Frank Taggart, Superintendent of Insurance of the State of Ohio, do hereby certify that the

Williamsburgh City Fire Insurance Company,

located at New York, in the State of New York, has complied in all respects with the laws of this State, applicable to it, and is authorized during the current year to transact in this State on the capital stock plan its appropriate business of insuring property against loss or damage by fire and lightning and tornadoes, and making all kinds of insurance on goods and other property in course of transportation on land and water and on any vessel or boat, as prescribed in Section 9510, paragraph first, General Code of Ohio. Its condition and business on the thirty-first day of December of the year next preceding the date hereof, is shown by its statement, required by law, to be as follows: Aggregate amount of available assets, $4,719,035.94; aggregate amount of liabilities (except capital), including reinsurance, reserve, $2,900,719.68; net assets, $1,819,314.26; amount of actual paid-up capital, $1,000,000.00; surplus, $819,314.26; amount of income for the year in cash, $2,890,776.32; amount of expenditures for the year in cash, $3,137,[illegible]. In witness whereof, I have hereunto subscribed my name and caused my official seal to be affixed, the day and year first above written.
[SEAL] Frank Taggart, Supt. of Ins.

State of Ohio, Insurance Department, Columbus, March 1, 1915.—I, Frank Taggart, Superintendent of Insurance of the State of Ohio, do hereby certify that the

United States Fidelity and Guaranty Company,

located at Baltimore, in the State of Maryland, has complied in all respects with the laws of this State, applicable to it, and is authorized during the current year to transact in this State its appropriate business of making insurance on the health of individuals and against personal injury, disablement or death, resulting from traveling or general accidents by land and water; making insurance against loss or damage resulting from accident to property, from causes other than fire or lightning; guaranteeing the fidelity of persons holding places of public or private trust, who may be required to, or do, in their official capacity, receive, hold, control, disburse public or private moneys or property; guaranteeing the performance of contracts other than insurance policies, and executing and guaranteeing bonds and undertakings required or permitted in all actions or proceedings, or by law allowed; making insurance, except employer's liability insurance, to indemnify persons and corporations against loss or damage for personal injury or death resulting from accidents to other persons or corporations, as prescribed in Section 9510, paragraph second, General Code of Ohio. Its condition and business, on the thirty-first day of December of the year next preceding the date hereof, is shown by its statement, required by law, to be as follows: Aggregate amount of available assets, $[illegible]; aggregate amount of liabilities (except capital), including reinsurance, reserve, $[illegible]; net assets, $[illegible]; amount of actual paid-up capital, $[illegible]; surplus, $[illegible]; amount of income for the year in cash, $28,[illegible]; amount of expenditures for the year in cash, $[illegible]. In witness whereof, I have hereunto subscribed my name and caused my official seal to be affixed, the day and year first above written.
[SEAL] Frank Taggart, Supt. of Ins.

State of Ohio, Insurance Department, Columbus, March 1, 1915.—I, Frank Taggart, Superintendent of Insurance of the State of Ohio, do hereby certify that the

Western Insurance Company,

located at Pittsburg, in the State of Pennsylvania, has complied in all respects with the laws of this State, applicable to it, and is authorized during the current year to transact in this State on the capital stock plan its appropriate business of insuring property against loss or damage by fire and lightning and tornadoes, as prescribed in Section 9510, paragraph first, General Code of Ohio. Its condition and business on the thirty-first day of December of the year next preceding the date hereof, is shown by its statement, required by law, to be as follows: Aggregate amount of available assets, $[illegible]; aggregate amount of liabilities (except capital), including reinsurance, reserve, $[illegible]; net assets, $[illegible]; amount of actual paid-up capital, $1,000,000.00; surplus, $1,[illegible]; amount of income for the year in cash, $[illegible]; amount of expenditures for the year in cash, $[illegible]. In witness whereof, I have hereunto subscribed my name and caused my official seal to be affixed, the day and year first above written.
[SEAL] Frank Taggart, Supt. of Ins.

State of Ohio, Insurance Department, Columbus, March 1, 1915.—I, Frank Taggart, Superintendent of Insurance of the State of Ohio, do hereby certify that the

Teutonia Fire Insurance Company of Allegheny, Pa.,

located at Pittsburgh, in the State of Pennsylvania, has complied in all respects with the laws of this State, applicable to it, and is authorized during the current year to transact in this State on the capital stock plan its appropriate business of insuring property against loss or damage by fire and lightning and tornadoes, as prescribed in Section 9510, paragraph first, General Code of Ohio. Its condition and business on the thirty-first day of December of the year next preceding the date hereof, is shown by its statement, required by law, to be as follows: Aggregate amount of available assets, $[illegible]; aggregate amount of liabilities (except capital), including reinsurance, reserve, $[illegible]; net assets, $[illegible]; amount of actual paid-up capital, $[illegible]; surplus, $[illegible]; amount of income for the year in cash, $[illegible]; amount of expenditures for the year in cash, $[illegible]. In witness whereof, I have hereunto subscribed my name and caused my official seal to be affixed, the day and year first above written.
[SEAL] Frank Taggart, Supt. of Ins.

State of Ohio, Insurance Department, Columbus, March 1, 1915.—I, Frank Taggart, Superintendent of Insurance of the State of Ohio, do hereby certify that the

Western Assurance Company,

located at Toronto in the Dominion of Canada, has complied in all respects with the laws of this State, applicable to it, and is authorized during the current year to transact in this State on the capital stock plan its appropriate business of insuring property against loss or damage by fire and lightning and tornadoes, and making all kinds of insurance on goods and other property in course of transportation on land and water and on any vessel or boat, as prescribed in Section 9510, paragraph first, General Code of Ohio. Its condition and business on the thirty-first day of December of the year next preceding the date hereof, is shown by its statement, required by law, to be as follows: Aggregate amount of available assets, $[illegible]; aggregate amount of liabilities (except capital), including reinsurance, reserve, $[illegible]; net assets, $[illegible]; surplus, $1,0[illegible]; amount of income for the year in cash, $[illegible]; amount of expenditures for the year in cash, $[illegible]. In witness whereof, I have hereunto subscribed my name and caused my official seal to be affixed, the day and year first above written.
[SEAL] Frank Taggart, Supt. of Ins.

State of Ohio, Insurance Department, Columbus, March 1, 1915.—I, Frank Taggart, Superintendent of Insurance of the State of Ohio, do hereby certify that the

Union Insurance Company of Pittsburgh,

located at Pittsburgh, in the State of Pennsylvania, has complied in all respects with the laws of this State, applicable to it, and is authorized during the current year to transact in this State on the capital stock plan its appropriate business of insuring property against loss or damage by fire and lightning and tornadoes, as prescribed in Section 9510, paragraph first, General Code of Ohio. Its condition and business on the thirty-first day of December of the year next preceding the date hereof, is shown by its statement, required by law, to be as follows: Aggregate amount of available assets, $[illegible]; aggregate amount of liabilities (except capital), including reinsurance, reserve, $[illegible]; net assets, $[illegible]; surplus, $1,0[illegible]; amount of income for the year in cash, $[illegible]; amount of expenditures for the year in cash, $[illegible]. In witness whereof, I have hereunto subscribed my name and caused my official seal to be affixed, the day and year first above written.
[SEAL] Frank Taggart, Supt. of Ins.

Predicts Raise in Beef Prices.

Chicago, July 2.—The hoof and mouth disease and the European war. These are the principal reasons why we will be compelled within a month or two to pay from 2 to 5 cents a pound more for ham and fine cuts of beef, according to predictions by Chicago dealers.

Try an ad in the Classified Column of the Tribune,

NewspaperARCHIVE® NewspaperARCHIVE®

SOCIETY

Visiting Mother.

Mrs [illegible] T[illegible] is visiting her mother, Mrs. Elmer Bentley, in Roscoe.

Return To Mansfield.

After [illegible] Mrs. Alice Wells, of West Lafayette, Mr. and Mrs. [illegible] have [illegible] Mr. and Mrs. [illegible] of Coshocton [illegible] and Mrs. Wells, Thursday.

German S. S. Picnic.

The annual picnic of the German Evangelical S[illegible] will be held Monday, July 5, at the home of Philip Ehrgott, three miles west of [illegible]. Arrangements have been made for conveyances to carry the [illegible] to the place. Ehrgott and [illegible] of the school are invited to attend.

Return From Motor Trip.

Mr. and Mrs. J. B. Brown, of Orchard street, and their guests, Mr. and Mrs. B. G. M. Cook, of Decatur, Ill., have returned home from a week's motor trip to Cleveland and Ravenna.

Home For Fourth.

Miss Florence Pomeroy, of Columbus, will arrive this evening to remain over the Fourth as the guest of her mother, Mrs. Elmer [illegible].

Return Home

[illegible]

Bridge Party.

[illegible]

Leave For Auto Trip.

[illegible] Marshall street, will leave [illegible] for a trip through New York.

Spend Vacation At Lake.

Misses [illegible], Bertha and [illegible] Conley, of North Coshocton, Eleanor Dawson, Lillian Miller, Eleanor Swartz and Ruth Armstrong, teachers in the N. Y. B. school, will leave Saturday for a week's stay at Buckeye Lake.

Visiting in Shreve.

[illegible] P. V. Pardy, of Oswego avenue, is [illegible] to Shreve to spend over the Fourth of July as the guest of Mr. and Mrs. William Kauffman.

Entertain at Sewing.

Mrs. J. L. Bayer entertained the [illegible] club, Friday with a carpet rag sewing, at her home west of Keene. Present were: Mrs. Rodgers, Mrs. Roy Shepler, Mrs. Mary Lovett, Mrs. Oliver Adams, Mrs. Joe Norman, Mrs. A. J. Norman, Mrs. Angie McCaskey, Mrs. W. W. Wightmore, Mrs. John Conrad, Mrs. S. [illegible], Mrs. Miller Pepper and Miss Mabel Donelson. A social time was enjoyed.

Returns Home.

Fletcher E. Money, of Asheville, N. C., has returned to his home on Denver avenue, to spend the summer. He has been booked again for next 2 years on the C. C. Pomeroy, of Asheville.

Entertain Aid Society.

Mrs. F. [illegible] Dawson entertained the members of the Ladies' Aid society of the West Lafayette M. P. church at her home on North [illegible] street, Thursday afternoon. Honored guests of the society were: Mrs. Florence Wells, Mrs. Archie Jennings and daughter, Mrs. Lee Forney, Miss J. A. Jennings and Miss Audrey Jennings. Members present were: Mrs. C. H. Beck, Mrs. W. [illegible], Mrs. N. J. Robinson, Mrs. [illegible] Nelson, Mrs. [illegible], Mrs. Jerry [illegible], Mrs. S. A. Stone, Mrs. [illegible], Mrs. John [illegible], Mrs. Wm. D. Magness, Mrs. M. S. [illegible], Mrs. Lane Bailey, Mrs. [illegible], Mrs. W. [illegible], Mrs. B. Stone, Mrs. [illegible], Mrs. Russ, Mrs. C. A. Fisher, Mrs. Lucy McCune, Mrs. A. H. [illegible], Mrs. Robert McMaster, Mrs. [illegible], Mrs. N. [illegible], Mrs. V. [illegible], Mrs. J. B. Moore, Mrs. J. [illegible], Mrs. [illegible] Flowers, Miss [illegible] and Miss Nettie Lawrence.

Guests At Swihart Home.

Mrs. [illegible] Swihart, of [illegible] street, has as her guests Mrs. [illegible], Mary Lower, of Missouri.

Leave For Visit.

Mrs. E. J. Pilcher, of South [illegible] street, has gone to Denison for a visit with her mother, Mrs. Mary McCurdy.

Visit In Uhrichsville.

Mrs. I. M. Anderson, and baby, of South Third street, have gone to Uhrichsville for a visit at the home of Dr. B. G. Anderson and family.

Motor To Cleveland.

Mr. and Mrs. Charles Carpenter, of Pine street, and Mr. and Mrs. C. M. Dirr, of Chestnut street, will motor to Cleveland Saturday, to remain over the Fourth.

The latter part of next week, Mr. and Mrs. Carpenter expect to leave on a motor trip to New Castle, Columbus and Delaware.

Leave For Visit.

Mrs. Ethel Kanaval and sons Charles and Gaylord, of Roscoe, will leave today for a two weeks' stay with friends in Cleveland.

Cullison-McKee Nuptials.

Miss Beulah Cullison and Earl McKee were united in marriage at the home of the bride's parents, Mr. and Mrs. David Cullison, of Lake street, Wednesday evening at 8 o'clock by Rev. Mulford, of Warsaw. The bride was gowned in a white satin embroidered gown and carried a bouquet of bridesmaids and carnations. The bridesmaid, Miss Leila McKee, was gowned in white crepe.

William McCluggage acted as best man. The wedding march was played by Miss Hazel Fry.

A three course wedding supper was served to the following: Mr. and Mrs. Earl McKee, Mr. and Mrs. David Cullison, Mr. and Mrs. Oliver McKee, Rev. and Mrs. Miller, Mr. and Mrs. Dennis Sowers, Mr. and Mrs. Leroy Dawson, Mr. and Mrs. William Sisley, Joseph Sowers, Miss Hazel Fry, Miss Leila McKee, Miss Leola Sowers, Miss Bessie Cullison, Miss Pauline Dawson, William McCluggage, Ralph Dean, Roy Cullison, Albert McKee, Everett Sowers, Mrs. Strain.

Mr. and Mrs. McKee will make their home with the bride's parents for the present.

Durand Here.

C. Homer Durand, of Toronto, Canada, arrived in Coshocton, Friday night for a visit at the home of his father-in-law, Alfred Peck. Mrs. Durand has been visiting at the Peck home for some time.

Visiting in West Lafayette.

Rev. Orr Sherrick, of Byesville, is visiting at the home of Mr. and Mrs. Robert Kirk in West Lafayette.

New Baby List.

A baby boy arrived at the home of Mr. and Mrs. William Proust, in Conesville, Friday.

Entertains Club.

Mrs. Pepper delightfully entertained the members of the Q. S. club at her home in Conesville, Thursday. Sewing was a pleasant diversion of the afternoon hours and the prize for the best sewing was awarded to Mrs. Guilliams. Those were present: Mrs. Boal, Mrs. Lower, Mrs. Guilliams, Mrs. Dawson, Mrs. Jones, Mrs. Glosser and Mrs. Wilis.

The guests were also entertained by music and readings furnished by Mrs. Boal, Mrs. Dawson and Mrs. Jones. Refreshments were served by Miss Pepper and Miss Mary Dawson.

The next meeting of the club will be held in two weeks at the home of Mrs. McGreevey.

Y. M. Club.

Mrs. Charles McGiffin entertained the Y. M. Club at her home on Adams street, Friday afternoon. The hours were spent at sewing and at five o'clock a two course supper was served. Mrs. Rebecca Ford, of Plainfield, and Mrs. Homer Lawson, of this city, were guests of the club. The members present were: Mesdames Clarence Davis, Frank Steid, Charles Bradford, Bruce Baker, William Dellinger, John Lemon and Harvey Cunningham.

Surprise Party.

A surprise party was held Thursday night for Daniel Barcroft at the home of Mrs. Sarah Moore, of Cambridge street. The guests gathered about eight o'clock and the entire affair was a complete surprise on the guest of honor, Mr. Barcroft. He was presented with a handsome rocker. Those present were: Mr. and Mrs. Burnette Moore and son James, Mr. and Mrs. Judd Baldwin, Mr. and Mrs. J. T. McBane and children, Gleason and Helen, Mr. and Mrs. Burnette Barcroft, Mr. and Mrs. John Aronhalt and daughter, Vernal, Mrs. Hazel Stockman, of Loudonville, L. B. Barcroft and daughter, Audrey, Mrs. Mary Barcroft and daughter Margaret, Mrs. William Wagner and son, Lloyd, Mrs. Drusilla Blagg, Mr. and Mrs. Gleason Adams and daughter, Ruth, and Russel Moore.

Pretty Affair at Country Club.

One of the most elaborate social affairs of the season, enjoyed by the younger society set, was the tennis party and dinner dance given at the Country club Friday afternoon and evening by Miss Elizabeth Saavel, of Chestnut street. A profusion of the summer's prettiest flowers decorated the club house and veranda adding to the attractiveness of the occasion. The afternoon hours were devoted to many interesting games on the club tennis courts and at six o'clock dinner was served on attractively appointed tables on the veranda. The hours after dinner from 7 to 10 were enjoyably spent in dancing. Among the guests were: Misses Mary Owens, Mary Frederickson, Charlotte Neatse, Thelma Ward, Dorothy Dawson, Anita Traceweli, Juelta Barnes, Virginia Merrell, Ruth Markley, Nell Clark, Genevieve Kerlin, and Sarah Boone of Warren, George Gasser, Alva Deans, Alan Pope, Wallace Jackson, Thomas Williams, George Edgar, William Shepler, William Hunt, William Timmons, Walter March, Charles Brooke, Merrell Soudles, Miles Day, Thomas Humrickhouse and Ralph Humrickhouse.

Visit in Columbus.

Mrs. W. S. Hutchinson and Mrs. E. W. Cresap and children, of South Sixth street, will leave today for a few days' visit with Mrs. Robert Hay and Miss Sophia Wilson, in Columbus.

Here For Visit.

Miss Clara Beall Tafe, of Denver, Col., arrived Thursday for a visit with relatives in Coshocton and Trinway. She is now visiting her aunt, Mrs. Charles Maynard, in Trinway and will come to Coshocton next week for a visit with relatives.

Miss Tafe is head nurse in St. Luke's hospital, Denver.

Visits in Hopedale.

Mrs. Albert McFadden, of South Fourth street, will leave next week for a visit with her daughter, Mrs. John Watson, in Hopedale. Mrs. Watson will accompany her mother home in two weeks.

Visits Parents.

Mrs. Russell Hanlon, of Main street, left Friday evening to spend the week-end as the guest of her parents, Mr. and Mrs. W. Q. Wilcoxon, in West Lafayette.

Leave For Motor Trip.

Mr. and Mrs. Fred Huber and children, of South Lawn avenue, will leave today in their car for Marysville and after a visit with Mr. Huber's parents there, will leave for Magnetic Springs and a trip up around the lakes.

During Mr. Huber's absence John Dalgarn, of Columbus, will be in charge of his grocery sales business.

Will Be At Salvation Army Citadel.

Staff Captain A. E. Widgery, of Nashville, Tenn., and Drummer Scott, of Cincinnati, arrived Friday night to have charge of the services over Sunday at the Salvation Army citadel.

Mary Reeds Meet.

A good attendance and interesting papers marked the meeting of the Mary Reed society of Grace M. E. church held Friday night at the home of Mrs. Louis Heffelfinger, on Mulberry street.

Miss Rose Burch led the devotionals: Mrs. Barnett Moore read a paper entitled, "Leading Books of the Year"; Mrs. Charles Zellars read one entitled, "Definite Service for Students," and Mrs. George Conley gave a splendid report of the convention of Woman's Foreign Missionary societies of the Cambridge district of the Northeast Ohio conference, held recently in New Philadelphia.

Mrs. Heffelfinger was assisted in serving refreshments by Mrs. Waters and Mrs. Hottle.

Leaves After Visit.

Mrs. Clyde Wisenburg, who has been visiting at the home of Mr. and Mrs. Hiram Wisenburg, on Sixth street, left Friday for her home in Cleveland.

OF LOGAL INTERST

Some People We Know, and We Will Profit by Hearing About Them.

This is a purely local event.
It took place in Coshocton.
Not in some faraway place.
You are asked to investigate it.
Asked to believe a citizen's word.
To confirm a citizen's statement.
Any article that is endorsed at home
Is more worthy of confidence.
Than one you know nothing about.
Endorsed by unknown people.

L. B. Kalbfleisch, barber, 220 Main St., Coshocton, says: "My work obliges me to do a lot of standing and as the result, I sometimes suffer from kidney trouble. Doan's Kidney Pills always bring me prompt relief when I need a kidney medicine."

Price 50c, at all dealers. Don't simply ask for a kidney remedy—get Doan's Kidney Pills the same that Mr. Kalbfleisch had. Foster-Milburn Co., Props., Buffalo, N. Y.

The Winter Soap.
The Summer Soap.
The Everyday Soap for Everything.

FELS-NAPTHA

soap

of course. Because winter, summer—everyday—it does your work quickest, easiest and best. Always use cool or lukewarm water and don't hard rub nor scrub.

Fels & Co., Philadelphia.

Come To

U. G. Ralston

Both Phones No. 40

New Potatoes, peck 25c
Green Peas, qual 15c
Green Beans, qual 15c
Nice Large Cheese, each ..15c
Strawberries
Raspberries
Cherries
Currants
Wheat Melons on ice
Canteloupes
All kinds of
FRESH VEGETABLES
Plenty of
FRESH MEATS

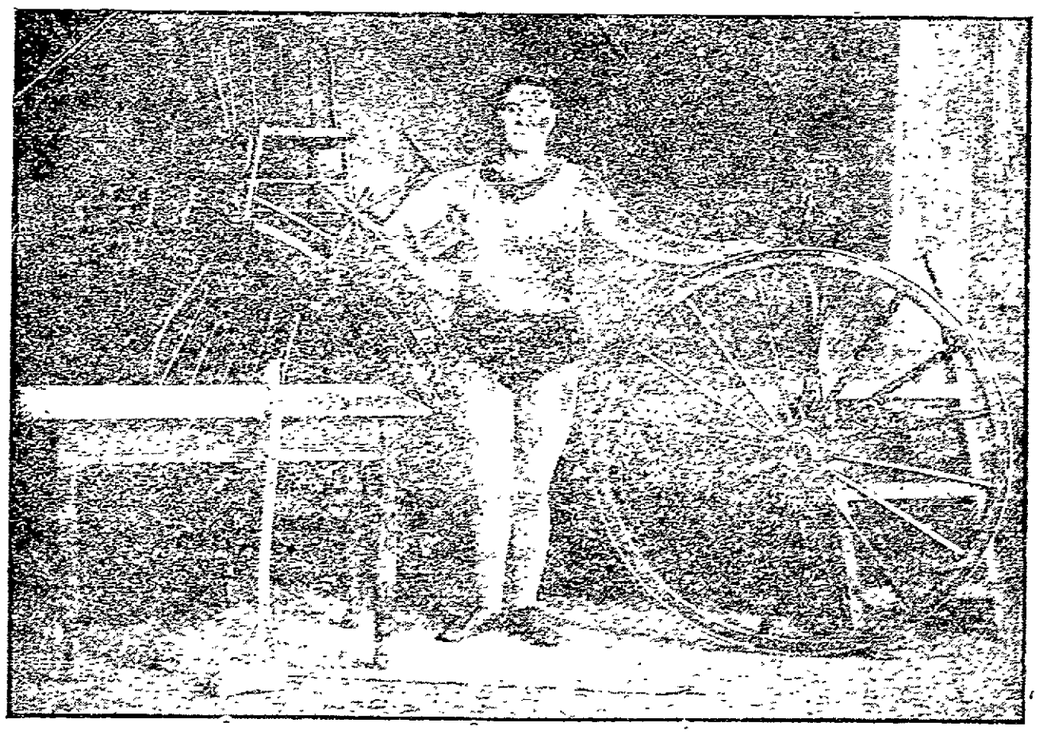

HARRIS MADE CLOTHES

Wear better, look better, feel better, and cost no more than ill-fitting ready-mades.

SEE OUR No. 5050 BLUE SERGE AT $25

$20 HARRIS The Tailor $25

REPORT OF THE CONDITION OF THE

Farmers and Merchants Bank

at Warsaw, in the State of Ohio, at the close of business June 23rd, 1915.

RESOURCES.		
Loans on Real Estate		$ 42,015.90
Loans on Collateral		887.61
Other Loans and Discounts		73,113.13
Overdrafts		227.31
State, County and Municipal Bonds not included in Reserve		96,529.09
Premiums paid on United States, State and Municipal Bonds		1,317.75
Banking House and Lot		5,500.00
Furniture and Fixtures		3,122.50
Cash Items		5.00
Due from Reserve Banks	$14,723.08	
Exchanges for Clearing House	6.50	
Silver Dollars	186.00	
Fractional Coin	107.55	
U. S. and National Bank Notes	9,000.00	24,023.13
Total,		$250,217.72

LIABILITIES.		
Capital Stock Paid in		$ 25,000.00
Surplus Fund		10,000.00
Undivided Profits less Expenses, Interest and Taxes Paid		2,637.62
Individual Deposits subject to check	$ 61,053.37	
Demand Certificates of Deposit	7,326.89	
Time Certificates of Deposit	121,199.84	
Total,	191,579.10	191,579.10
Mortgage Bonds		20,000.00
Total,		$250,217.72

State of Ohio, County of Coshocton, ss.

Subscribed and sworn to before me this 1st day of July, 1915.

L. D. BOWER,
Notary Public.

I, Frank E. Whittemore, Cashier of the above named bank, do solemnly swear that the above statement is true to the best of my knowledge and belief.

FRANK E. WHITTEMORE,
Cashier.

Some Show Today At The Mystic

VAUDEVILLE Silvers VAUDEVILLE

A European Novelty Act You Will Come Back To See On Monday

Charley Chaplin Syd

Come and compare the two great comedians, in separate pictures.

Other good pictures of course. Children 5c. Adults 10c

Mystic The House Of Features

NEWSPAPER ARCHIVE®

COSHOCTON MORNING TRIBUNE
An Independent Daily Newspaper

Entered as second class mail matter at the postoffice at Coshocton, O., under the Act of March 3, 1879.

Resolutions and obituaries are charged for at the rate of 25 cents an inch; cards of thanks at 5 cents a line.

Members of the A. N. P. A., Gilt Edge List, and Ohio Select List.

Eastern Representative—Robert E. Ward, Brunswick Building, New York.

SITE VALUES

The owner of a plot of ground in the business district of New York city was approached by a merchant in that city the other day and asked what he would take for it. The land owner said it had been six months or more since a count had been made of the number of people passing his lot and that he would be unable to name a price until another count had been made.

There is no better barometer of land values than the one employed by the above gentleman in determining the value of his lot. In fact, none other is needed. It is a scientific and unalterable rule that can be employed in every city in the world in ascertaining the site value of locations. That plot of ground which is passed daily by the most people is the most valuable.

In other words, LAND VALUES ARE ALWAYS COMMUNITY-MADE VALUES. Manhattan Island was purchased for $24 worth of junk in the form of gaudy trinkets. We may well imagine that it took no small amount of clever trading on the part of the Indians to get even that price for the barren, rock bound old island. And we should always bear in mind that Manhattan Island is intrinsically worth no more today than it was then.

Its value has since run into the billions of dollars, not because the land itself is worth any more, but solely because there are more people living there now than there were when the island was bought in 1626. And in the same ratio as the population of the island has increased, so has its value increased. This ratio between the increase of population and the increase in the value of land is so fixed and unvarying that the tax commissioners of New York are justified in adding $1,000 to the tax duplicate of the city every time a baby is born within the corporate limits of the city.

It is for this reason that owners of valuable business sites in cities can always tell by the simple rule of counting the people who pass a given lot in a day or week's time just what price to ask for the lot. In the business districts of such cities as New York, Chicago or Cleveland, the kind of a building that is on the land counts for very little. Prospective purchasers or lessees for long terms will not hesitate to invest huge sums in buildings if they are satisfied that the site is right.

The building is only of secondary importance. If, in their judgment, the number of people who will pass the given lot will steadily increase year after year, they know that the rental value of whatsoever building is on it will increase year by year in a corresponding ratio. And, if they are satisfied that something will turn the human tide in some other direction and that the number of people who will pass the lot will decrease regularly, the finest building in the world will not tempt them to pay what the owner asks for it now, for they know to a certainty that with the decrease in the number of people who pass it daily there must inevitably come about a corresponding decrease in the rental value of whatever building is on that lot.

It is for this reason that the community, and not the individual owner, gives value to land. It can be figured to a certainity that if the building on a certain corner in the city of Toledo contain a dry goods store, a cigar store and a moving picture show, that a certain percentage of the people who pass that corner daily will want a spool of thread, a certain other percentage will enter the cigar store and buy tobacco and still another fixed percentage will drop into the picture show each day.

These percentages are just as fixed and invariable as the figures complied by the life insurance actuary. They determine land values even more accurately than the actuary's tables show the insurance risk on a given individual at a given age. It is for this reason that any assessor will tell you that land values can be determined more accurately than the value of any form of chattel property, such as horses, watches, pianos or similar articles.

It is also this fixed and unvarying ratio between population and site values that gave rise to the scheme of taxation proposed by Henry George and which in whole or in part has since been accepted by experts in taxation the world over as the only scientific plan of raising public revenues ever devised. Accepting George's dictum that all land value is a community-made value, many cities in Europe, Australia and, more recently in Canada and this country, have shifted a portion or all of their taxes from buildings and machinery and all other forms of chattels and intangible wealth to land.

It is a most interesting study in economics and is today commanding world-wide attention not only because of its simplicity, but because of its susceptibility to scientific demonstration, something which all taxpayers will agree cannot be said for the system in vogue in practically every section of this country.

COLONEL R. E. MORSE
By Walt Mason

When you see a little prize have landed by methods dark or underhanded, your chest may swell, beyond all reason, you'll feel a victor for a season, as shrieks do who are in clover; but when you think the blamed thing over, you'll kind o' hate the sort of whinding that calls for trickery and sinning. And R. E. Morse will sit beside you, and murmur softly, "Woe betide you! You've made a sin that's eternal, upon your record," says the Colonel. "And so I sit up here and prod you: far better have some chap defraud you, than to defraud the other fellow; sharp practice shows a streak of yellow. If you would have a peace internal, you must be straight," observes the Colonel; "the coin that's earned by honest sweating, that calls for labor in the getting is blest when in the bank you stow it, or for your Sunday dinner blow it. But money gained by crooked dealing will make your conscience hit the ceiling, and when it springs that sort of action life has but little satisfaction. And every time you swipe a dollar, I'll hunt you up, my friend, and holler." The Colonel is a guest unbidden; he will not leave, though coaxed or chidden. Whenc'er you tramp good morals under, the Colonel comes and raises thunder.

Copyright, 1914 by Walt Mason

MAY SUCCEED LANSING

Pennsylvanian Mentioned For Counselor of State Department.

A. MITCHELL PALMER

Photo by American Press Association.

BUSINESS CONDITIONS.

Optimism and Depression Characterize Reserve District Reports.

Washington, July 2.—Mingled optimism and depression characterize the reports on business conditions in the twelve federal reserve districts, made public by the federal reserve board in its montly official publication.

Boston and New York report that trade has been retarded by unseasonable weather. The tone of the reports from Philadelphia, Minneapolis, Chicago and Kansas City is decidedly hopeful, but St. Louis and the three southern districts have few improvements to comment upon. Here are some selected paragraphs from the report:

Boston District—Weather conditions which have been unsettled and the wave of economy which is affecting all classes have no doubt been important factors in affecting general business during June. The latter factor has been noticeably felt in the mill towns. The shoe and leather business is still very dull.

New York District.—Orders have caused increased activity in many industries and better employment for labor. Strikes are reported in southern and northern sections of the district. Bank deposits are generally increased; collections are fair, but light demand for loans. In New York city trade was also somewhat retarded by the unseasonable weather.

Cleveland District.—Business in some large industrial plants with special lines is almost booming. General business only fair. Coal and pig iron activities are still unsatisfactory, but improving. The automobile manufacturing and rubber industries are working to capacity. Orders for domestic consumption of sufficient size to comment are reported by a number of companies.

Richmond District.—Little change has been observed in this district, either in general trade conditions or in particular lines of business, in the last thirty days. It can fairly be said that any progress heretofore in evidence has been held, although no material further development is shown.

LITTLE HOPE FOR BECKER.

Lieutenant's Counsel Not Encouraged by Governor's Brief Respite.

New York, July 2.—Martin T. Manton, counsel for Charles Becker, returned to New York after making an unsuccessful appeal to Governor Whitman to commute Becker's death sentence. Mr. Manton seemed to be downcast, and persons who talked with him got the impression that he expects little from the brief respite granted by the governor. "Convinced of Becker's innocence, I have done all that I could do to persuade the governor that justice and fairness require some sort of rehearing of the case," said Mr. Manton. "Becker was convicted on perjured testimony. This truth will come to light some day, even if it be too late to save Becker's life."

Two Players Quit Brooklyn Feds.

New York, July 2.—Benny Kauff, the Ty Cobb of the Federal league, who earlier in the season occasioned a sensation by jumping from the Brooklyn Federals to the Giants, and Tom Seaton, former star twirler of the Phillies, jumped the Brooklyns and say they will not return to the outlaw fold. Kauff said that he would report to McGraw, and if not accepted by the Giants would quit baseball for good. Tom Seaton signed with the Federals at a salary of $8,500 a year. His pitching this season drew many uncomplimentary remarks from the fans and recently he was suspended by Manager Lee Magee. Kauff had a disagreement with his club regarding salary disbursement.

Chinese Admitted to Federal Bar.

New York, July 2.—Huan Chinen Mei was admitted to the federal bar by Judge A. N. Hand in the United States district court. He is the first Chinese to be accorded the privilege of practicing in the federal courts here. He was born in San Francisco.

MORE SHIPS SUNK NEAR ENGLAND

Oil and Sugar Cargoes Torpedoed by Submarines.

London, July 2.—German submarines continue their terrible raids on British merchantmen, at least half a dozen ships being sent to the bottom. The schooner L. C. Tower, which left Parrsboro, N. S., June 1 for Newport, England, was sent down off Fastnet. The underwater boat then sunk one or two barks six miles away. The crew of the Tower was landed at Queenstown.

The Inglemoor, the Caucasian and the Welbury were among the others destroyed by torpedoes. The crews of the Inglemoor and the Caucasian were landed at Falmouth and the crew of the Welbury was landed at Castletown, Ireland.

The Caucasian, the largest of the three vessels sent to the bottom, was a tank steamer of 4,656 tons. On her last eastern voyage across the Atlantic she left Port Arthur May 12 and Newport News May 20 for Dartmouth. She was 365 feet long, 49 feet beam and 28 feet deep. She was built at Sunderland in 1899 and was owned by the Petroleum Steamship company of London.

The Inglemoor, according to latest maritime records, left Bahia Blanca, Argentina, March 21, bound for Naples. She was of 4,331 gross tons and was built at Blyth in 1912. She was 363 feet long, 51 feet beam and 27 feet deep. She was owned by W. Runciman & Company of London.

The Welbury left Kingston, Jamaica, May 22, with 5,400 tons of sugar. Captain Peterson said on his arrival at Castleton that the submarine's commander expressed his pleasure on finding that that the steamer carried sugar.

Before the Welbury sailed from Matanzas some one had painted in white letters inside the forehold this warning: "You have a cargo of sugar for England. You will never get there."

VILLA WANTS HUERTA.

Presents Requisition For Extradition of Former Dictator.

Aguas Calientes, Mexico, July 2.—General Francisco Villa declared positively that never, so long as he has breath in his body, would he consider any negotiations for peace in Mexico if General Huerta is considered in the negotiations. He stated positively that the Carranza forces have been beaten back to a point south of Lagos, and asserted: "I have now reorganized my army and will not stop until I have driven Obregon back to his old chief at Mexico City." He claims to have captured quantities of Obregon's supplies.

General Fidel Avila, Villista governor of the state of Chihuahua, presented a requisition in legal form to the American consulate in Chihuahua asking for the extradition of General Huerta from El Paso for trial on the charge of murder. Consul Letcher forwarded the report to the American state department.

May Deport General Huerta.

Washington, July 2.—The United States government may deport General Huerta, now under surveillance at El Paso, to Spain, and thus get rid of the former dictator of Mexico, who is charged with plotting to foment a rebellion in the neighboring republic. Secretary of Labor W. B. Wilson has under consideration the plan of sending him back to Spain under the immigration laws covering the return of undesirable aliens.

CLAIM LIQUOR CAUSED DEATH.

Wife of Wealthy Physician Found In Negro Lodging House.

Atlantic City, N. J., July 2.—All her money gone and her clothing in rags, Mrs. John Sinclair, the wife of a wealthy physician of Philadelphia, was found dead here in a negro lodging house. Liquor is believed to have been the cause of her death. Mrs. Sinclair disappeared from the family cottage in Ventnor June 24 last, and although her husband and family had instituted searching investigations, nothing was learned of her whereabouts until a negro undertaker applied to the authorities for permission to bury the body. Dr. Sinclair, after learning of his wife's death, stated that she had several times before absented herself from their home. He said she would be gone for days at a time always when suffering with some mental trouble.

The Coshocton Grocery

The home of Quality

Both Phones

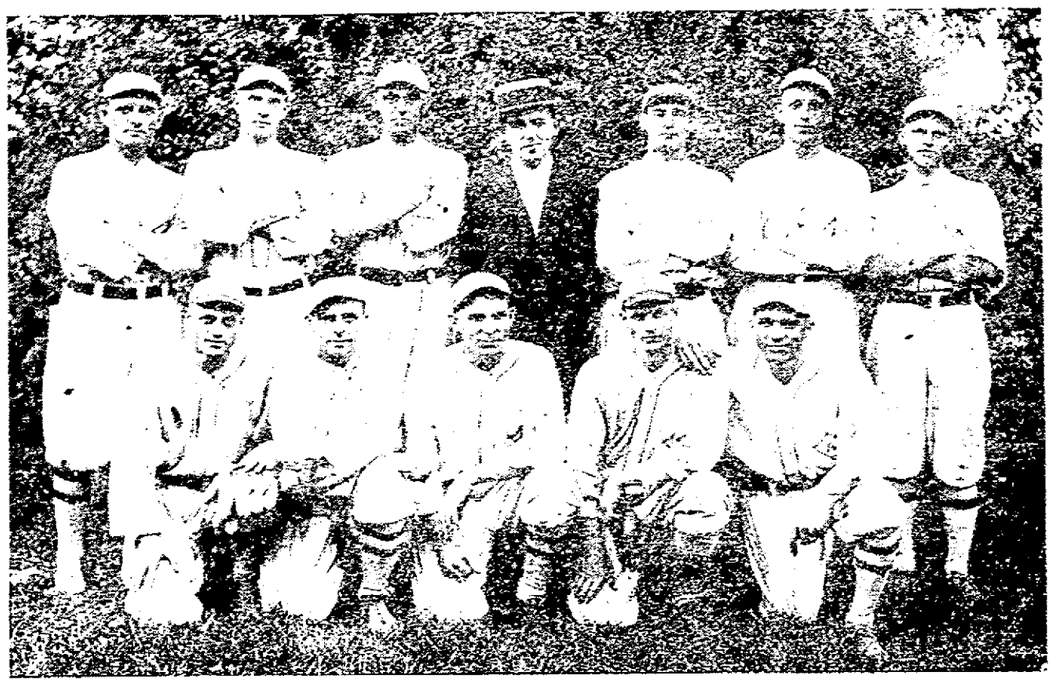

The above cut shows Springfield's fastest players to play at Red Sox park Sunday, July 4th, and Monday, July 5th, for two games with the Federals. Don't fail to see these games.

MAURER TO REMAIN.

Court Upholds Administration Board In Blind Institute Controversy.

Columbus, July 2.—Frank J. Lumb, blind principal at the state school for the blind, will not displace Horace Maurer as superintendent of that institution. This is what the supreme court decided.

The state civil service commission held a promotional examination for the superintendency and certified Lumb for the position, he being best among the applicants. The court held that the position was not one to be filled by promotional examination, on the ground that the duties of principal were not the same as those of superintendent. The court did not hold that the superintendency is not under civil service, merely ruling that it was not one to be filled on promotion. This view upholds the state board of administration, which refused to comply with the civil service commission's orders to turn the position over to Lumb.

Mrs. Frank Reeder and children, Estella, Douglass and Reeder, of Lorain, are visiting with Miss Bertha Beck and George Beck, jr.

W. G. Harper, of Warsaw, left Thursday for Canisteo, N. Y., where he will spend a week or ten days visiting with friends.

Buy Ohio Horses For War.

Marysville, O., July 2.—Twenty-five head of fine road horses were purchased here by a Richmond, Va., firm for the French government, to be used in the European war.

A Warning

It's your own fault if you don't get the results Figsen can show you. We say "Buy a box of these laxative tablets and use them next time. You'll thank us then."

Metzler and Robertson

AUSTRIAN HELD ON BOND.

Threatened to Commit Political Crime In Letter to President Wilson.

New York, July 2.—Rudolf Malik, an Austrian, who has been in this country since the war broke out, was held in $3,000 bail by Judge Russell in the United States district court for using the mails on an alleged scheme to defraud President Wilson. The indictment sets forth that Malik wrote a letter to the president on June 22 threatening to "commit a political crime" unless Mr. Wilson paid him $3,000 within a week. Malik in his letter explained that he has had to stay here since last July while his wife and three children were without money in Austria, and demands the $3000 from the president as indemnity for his hardships. He declares that the president is making the possibility of his return to his family more remote by permitting the shipment of munitions to belligerents and thus prolonging the war.

KIRK'S FLAKE WHITE SOAP 5¢

WASHES CLOTHES EASILY IN COLD WATER

New Pumps

We have received a new shipment of ladies' two strap pumps, patent and plain leathers.

Plain leathers special at $2.00

Patent leathers special at $2.50

BRENDEL BROS.

Fourth and Main Streets

Fitters of Feet

TAX EXEMPT

Investments IN Ohio Corporations

Yielding 6 1-2% to 7%

Information On Request

H. M. EWING

Gourley Bldg. Citizens Phone A-766

DENTIST

DR. F. A. WERNETTE

Office Northeast corner Main and Seventh streets.

First floor entrance on Seventh street.

4% OLD HOME

LOOK ABOUT YOU

and you cannot help but be impressed with the fact that thrift and at least a reasonable money accumulation are among the invariable requirements to really good standing.

Except under unusual circumstances, to have nothing ahead, means a lack of a certain quality of reputation that every ambitious man wishes to have.

This institution helps people to get ahead. It is anxious to help you.

Have You an account here NOW? You can save by mail. Write us.

THE HOME BUILDING ASSOCIATION COMPANY OF NEWARK, OHIO

J. W. Cassingham, President
E. L. Lybarger, Vice-President

THE COMMERCIAL NATIONAL BANK

Extracts From Report to Comptroller of the Currency, May 1st, 1915.

Capital Stock	$ 100,000.00
Surplus	65,000.00
Undivided Profits	20,526.44
Cash and Exchange	153,974.52
Loans and Bonds	1,136,530.90
Deposits	1,037,978.98
Total Assets	1,323,505.42

Three Per Cent Interest and "Safety First"

C. H. Magruder, Cashier
C. R. Speckman, Asst. Cashier

NEWSPAPER ARCHIVE®

WANTED.

FARMERS WANTED!
Snyder pay 18c for Butter 18c for Eggs. We want your produce. Try Snyder's Famous Coffee. The Snyder Grocery & Coffee Co. Frank C. Ayres, Mgr.

WANTED—Everybody to attend the Ice Cream Social. Baptist Sunday school, July 3. Court House square.

WANTED—Ton of hay. Milan Pew, 372 South 9th St. Citz. phone.

WANTED—The public to know that I have opened a dress making establishment at 421 Elm St. All work guaranteed. Mrs. Jennie Rowson.

WANTED—Two or three fresh cows. Nothing but good ones. Fred Olinger, Coshocton R. D. 6, Bell phone 2 rings on 114.

WANTED—Housework or nursing. Miss Lydia Boyer, Roscoe, O. Bell phone Main 796.

WANTED—You to attend the ice cream social at the Mt. Zion church on the Plainfield road, Saturday evening, July 3.

WANTED—To buy a 22 inch bicycle frame. Must be in good condition and late model. Notify Harold Rogers, Care Tribune.

HELP WANTED—MALE

MALE HELP WANTED.
Post Office examination at Coshocton soon. Prepare now under former Government Examiner. Booklets 161 free. Write today. Patterson Civil Service school, Rochester, N. Y.

HELP WANTED—Female.

WANTED—Office girl, one with some knowledge of book keeping, short-hand and type writing. Apply by letter to office girl. Care Tribune office.

WANTED—Girl or woman for general house-work. Good home and good wages. Write for particulars to Box 56, Fresno R. D. 2, or call Mrs. Carl Stewart, Keene.

FOR SALE—Houses

FOR SALE—A good five-room house and large level lot. Everything in excellent condition. Property at 666 Wilson Ave., W. T. Bowden, Adams Mills, O.

FOR SALE—On North 15th St., good five room house and bath, modern conveniences, newly painted. Owner will sacrifice for quick sale. Snyder & Senft.

FOR SALE—On McClain Ave., seven room house and bath, furnace, modern conveniences. $3,000.00. Snyder & Senft.

FOR SALE—Corner 16th and Orange streets, five room house. $1000.00. Snyder & Senft.

FOR SALE—Seven room house, bath, furnace, soft water, modern conveniences, large tile barn. $2550.00 for quick sale. Snyder & Senft.

Try an ad in the Classified columns of the Tribune.

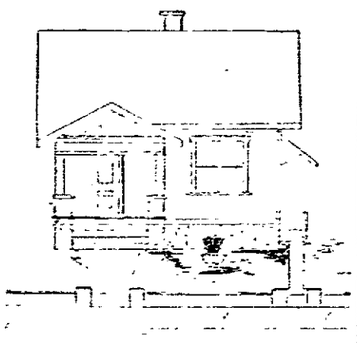

A Chance to Get a Nice Little Home on Easy Terms

Two five-room houses and bath; one six-room house and bath, will be completed about July 1st.

See

W. S. TISH
The Builder

FOR SALE—Miscellaneous

FOR SALE—Densmore typewriter No. 1, improved. Machine in perfect condition. New in appearance. A bargain guaranteed. Address P. O. Box 312, City.

FOR SALE — Refrigerator in good condition, gas range, porch chairs, crex sette, and iron bed complete. 136 N. 7th St. or Citz. phone B-701.

FOR SALE—Lot No. 260 Fifth Addition Coshocton, O., if sold at once will sacrifice this 50x165 ft. lot. Thos. Farmer, 285 Glenwood Ave., Akron, O.

FOR SALE—Giant Spencer sweet peas. Magnificent specimens at 50 cents a hundred. Call at 311 North Eighth street. Citz. phone 507 A.

FOR SALE—Collapsable Go-cart. New and in good order. Sale open but a few days. Call at 1261 Kenilworth Ave., or Citz. phone B-110.

FOR SALE—One safe, three coats, dresses, one hemp, one iron bed and other household articles. Inquire of Mrs. James P. Shepler, 369 South 4th St. Citz. phone 189.

FOR SALE—200 gallons of cherries on the tree, 10c per gallon, on Lafayette Adams farm near Millers' school house, Coshocton Route 3.

FOR SALE—Second hand surrey in good condition. Inquire S. A. Norris, Coshocton R. 1, Bell phone 112-5 R.

LIVE STOCK

FOR SALE—Team of big black mules, will weigh about 2500 pounds, coming 5 and 6 years. See W. S. Huff at Ralston's Grocery.

FOR SALE—Pure bred Guernsey bull; 2 years old; price $65, if taken soon. A bargain for some one. Herman Schectz, Fresno R. D. 4.

FOR SALE—Large size pony, buggy and harness. Will sell cheap if sold at once. Wm. Renner, Roscoe. Bell phone, 927.

FOR SALE—Duroc Jerseys. Six fall gilts, bred for August and September farrow. For the next ten days will make a special price on these $20 each. Come and see them or write, Prescott S. Gray, Adams Mills, Ohio.

FOR SALE—Registered Holstein bull calf, four months old; splendid conformation and color. Dam stands at the head of thirty cows. This calf will make a phenomenal producer and increase the production of any herd. See Hugh M. Hay or call Citz. 31.

FOR SALE—One driving horse, 4 years old; 4 work horses; 1 Shetland pony. Joseph Wright, 718 Pine street, Bell phone 42.

FOR SALE—Bay horse, 5 years old sound. Blockey, easy keep, none better for teaming. Rock Island hay loader cheap. J. E. Hamilton, No. 3 Fresno, O., Bell phone 12-W-1.

FARMS FOR SALE.

FOR SALE—Good farm one hundred acres, eight roomed house with furnace. New bank barn 36x48, water pipe to the barn, spring close to the house, several good out buildings, plenty of fruit. Eight miles from Coshocton, two miles north of Keene, on the main road. Owner very anxious to sell. Snyder & Senft.

ROOMS FOR RENT.

FOR RENT—2 unfurnished rooms, bath and gas. Well down town. Man and wife or single person only need apply. McConnell & Karr, Agents.

FOR RENT—Large downstairs front room, furnished. Apply at 329 South Fifth street.

FOR RENT—Three unfurnished downstairs rooms, suitable for light housekeeping. Gas or coal. Apply at corner Fifth and Chestnut streets.

FOR RENT—Large front room centrally located, all conveniences. Enquire 704 Main street, or Citz. phone 508-B.

FOR RENT—Two or three furnished rooms upstairs for light housekeeping. All modern improvements. Call 415 South 5th St., or B-188 Citz. phone.

Corder the Plumber. Both phones

MISCELLANEOUS.

WHEN HUNGRY—Stop at the Third street restaurant where you always get a good meal or lunch. It's where the farmers eat. Tables for ladies. Geo. Lee.

NOTICE
Morse recommends the Toric Lens to all wearers of Eyeglasses, quite a lot better in every way. We keep a record of your prescription and can duplicate your broken glasses. Otis G. Morse, Optometrist. Rickett's Block, opposite Court House, Coshocton, Ohio.

NOTICE
These contractors are members of Local Union No. 621 and hire all Union labor: A. C. Gray, Chas. Askrens, Robert Huff, Chas. Flemming, W. A. Shannon, W. M. Weaver, Tod Johnson, Finnel Bros., M. P. Sprague, Lee Grace, C. F. Turner, W. M. Royer, Andy Felver, Sign painter. Please ask to see their cards.

WANTED—All Bicycle Riders to see our complete line of Bicycle Tires; also Dayton and Excelsior Bicycles. Time or cash, old wheels taken in. Fred Dexter, 130 Hickory street. Open evenings.

GREAT BARGAINS IN used Autos. Ask for list. Also low prices on guaranteed tires. W. H. Olds, Box T., 762, Chrichsville, Ohio.

FOR SALE—Singer Sewing Machines; new and used machines. Special bargain sale on used machines. Easy payments if desired. W. A. Edwards, agent Singer Sewing Machine Co. 612 Main street.

NOTICE
Young men of the Plains M. E. church will give an ice cream social Saturday night, July 3 on church lawn. Everybody welcome.

MADAME MATHEWS—Spiritualist medium here for short time only can be consulted on affairs of life. Gives advice on past, present and future. She calls you by name and tells you the object of your visit. There is no home so sad or heart so weary that she can not bring sunshine and happiness into it. Don't fail to consult this wonderful woman. NOTICE she is no fortune teller but a genuine spiritualist medium. Daily at 129 S. Fifth St.

HARRIS THE TUNER
Citz. phone B-518. Who considers a fine tuning and proper adjustment of the action, go together to get pleasing results. This is only accomplished by years experience in a factory.

LOOK—Special Sale on fruit Saturday. 236 W. Main St. Joe Amarino & Son.

MARRY—If you are lonely. The Reliable Confidential Successful club has large numbers of wealthy eligible members, both sexes wishing early marriage. Description free. Mrs. Wenbel, Box 26 Oakland, Cal.

NOTICE—I will be at Thos. McConnell's barn on Saturday, July 3rd and also Saturday, July 10 with my imported stallions. W. K. Sisley.

NOTICE
All members of the Order of Owls are requested to attend meeting Friday evening, July 9th. Important business.

NOTICE
I can get you good second hand suits of most any style, at great bargains. L. C. Dickerson, 631 Orange St. Citz. phone B-129.

NOTICE
Order your Awnings and porch curtains now and get prompt delivery. L. C. Dickerson, 631 Orange St. Citz. phone B-129.

NOTICE
Fire Works, dance and cake walk at Woodland Park, Monday evening, July 5th. Everybody invited.

LOST

LOST—Large bunch of keys on Hardscrabble Hill near watering trough. Return same to this office and receive reward.

LOST—Saturday, June 26, in Coshocton a certificate of deposit for $40 in name of J. Orville Smailes and a pair of gold framed glasses, Burns name on case. Finder please leave at Dr. Smailes' office.

LOST—Small black and white terrier puppy. Wears collar with collar attached. Finder please returned to Mac Tish, 942 East Main street.

FOR RENT.

FOR RENT—Modern six-room house, rent $15.00; also seven-room house and garage, rent $20; both newly papered. Nice garden. John A. Hesket, 539 Cambridge street, Citizens phone 608.

FOR RENT Sixty acres of pasture, good water. Can give possession at once. Charles Brenly, Coshocton Route 3.

FOR RENT Six room house at 120 West Main street. Apply at Hanley Milling Co.

FOR RENT Small furnished house, rear of 1117 Chestnut St. Call after 6 in the evening or Bell 647.

FOR RENT Room flat on Walnut St., and store rooms on S. Lawn avenue. Inquire 214 S. Sixth. Citz. phone 169.

FOR RENT Three large rooms. All newly papered, water and gas. Cheap rent to small family, at 220 Chestnut St. Inquire Wm. Maxwell.

FOR RENT Six room house, corner 15th and East Main Sts. Water and gas. Rent reasonable. Call W. R. Richard, 956 S. Lawn. Citz. 251-R.

FOR RENT Apartment in dame house, cor. Main and Seventh. Inquire at house.

FOR RENT To small family, 2 or 3 room house on lot 113 Walnut St. J. N. Wood.

FOR RENT—5-room house on East Chestnut St. Gas and water. Rent reasonable. Call 1391 E. Chestnut St. or Bell phone 887.

FOR RENT—Double house, corner N. 9th and Oak Ave. Inquire 117 S. 4th St. or call Bell phone 579.

FOR RENT—7-room house in McClain addition. Inquire Coshocton Grocery, or 330 Hamilton Ave.

FOUND

FOUND—White brood sow. Owner can have same by paying for this ad and paying for keep. Everett Bailey, Coshocton, O., route 5.

Snow in Kansas.
Junction City, Kan., July 2.—Real snow was reported by several farmers east of here. They say that a wind storm turned into a "two-minute blizzard."

NOTICE TO NON-RESIDENTS IN PARTITION SUIT.
Richard Smith, whose residence is unknown, Cassie Barge, Byron Barge, Libbie Smith, Dale Smith, Earl Smith, Dorothy Smith and Verdena Smith, who reside in Indianapolis, Ind., will take notice that on the 25th day of June, 1915, Frank Smith brought an action in the Probate Court of Coshocton County, Ohio, as case No. 7184, against the above named persons, et al., praying for the partition of the following described real estate: Located in the Township of Oxford, County of Coshocton, and State of Ohio, in the second quarter, 5th township, and fourth range, and being the same premises owned by William M. Smith, deceased, to-wit: 10-A. more or less deeded to him by Jos. Smith and his wife Eliza J. Smith by deed of date April 13th, 1876, and found recorded in the deed records of Coshocton County, Ohio, in volume 53, page 117. That said action will be for hearing on and after the 7th day of August, A. D., 1915.

Frank Smith,
Plaintiff.

Geo. D. Kline, Attorney.
June 26; July 3, 10, 17, 24, 31 and Aug. 7.

MONEY

We can make you a loan on your household goods, piano or horse, wagon or buggy, and in addition give you the benefit of our "Special Death Benefit Plan." Ask about this.

$50 Will Cost You $6.70

6 Payments of $9.45

Agent in Coshocton each Thursday at Standen Hotel.

OHIO LOAN CO.
212 Masonic Temple.
Zanesville, O., Bell 1023.
Licensed & Bonded, Legal Rates.

QUOTATIONS ON GRAIN AND HAY MARKET

EDWIN S. LEE, EMPIRE MILL

These prices are paid here to the following:

Wheat, bu.	$ 1.10
Corn, bu.	.80
Oats, bu.	.50
The following are sold at the prices quoted:	
Flour, eight sack (24½ lbs.)	.90
Oats, bu.	.65
Corn meal, 10-lb. sack	.25
Corn	.90
Bran	1.50
Screenings, cwt.	1.50
Middlings	1.70
Cracked corn, cwt.	$1.90
Chop, corn and oats, cwt.	2.00
Unbolted meal cwt.	1.90
O I Meal, cwt.	2.00
Mixed grain, cwt.	2.20

COSHOCTON LIVE STOCK.
Corrected by Coshocton Provision Company.

Prime heavy	$6.90@7.00
Heavy mixed	$7.00@7.15
Heavy Yorkers	$7.20@7.30
Light Yorkers	$7.10@7.20
Good roughs	$5.50@6.00
Stags	$4.50@5.00
Veal Calves	$7.00@7.50

BOSTON WOOL

Boston, July 2—The Commercial Bulletin will say tomorrow:

"London has rendered a verdict in favor of firm prices this week at the opening days of the sale and the world has renewed its confidence in the future of the wool market. Sales here have been large and prices are decidedly firm, while buying in the west continues at fully last week's prices. There has been an increased quantity of domestic wool mostly territory moved, but the bulk of the business is again in foreign wool."

NOTICE

State of Ohio, Coshocton County, ss.

In the Probate Court

To whom it may concern:

Notice is hereby given that accounts and vouchers have been filed in the office of said court, by administrators of the following deceased persons, to wit: Albert W. Conner, I. D. Lake, John C. Fender. And by executors of the following deceased persons, to wit: Samuel Moorehead, Susan M. Toland. And by the guardian of the following persons, to wit: Howard and Helen Moore, minors. And by Assignee of E. E. Sprague.

All persons interested in said accounts or trusts in any way whatever, will take notice that the same have been set for hearing on the 12th day of July A. D. 1915 at or before which time exceptions may be filed to any of said accounts, and the same will be heard at that date or at such other time as the Court may direct for hearing.

Frank Ashman,
Judge Probate Court.
June 19 26; July 3, 10.

Lanier Dunn Drops Dead.
Hot Springs, Va., July 2.—Lanier Dunn dropped dead at his summer place here, where he was spending the summer with Mrs. Dunn and their son. The body will be taken to Washington for burial. Mr. Dunn's brother, Colonel George Dunn, is military attache in Rome, sent there by the government to observe military operations.

The Peoples Banking Co.
Coshocton, O.

Extends to the public their banking facilities, based on liberal accomodations, courteous treatment, and business experience of the following board of directors:

J. L. Rue, Pres.
Geo. M. Gray, V.-Pres.
T. H. Wheeler, V.-Pres.

L. P. Gallagher, O. P. McGinnis, F. M. Marshall, A. P. Stewart, T. S. Hunnicutt-Lowe, P. C. Shipps, J. A. Hedges, M. T. Moore and W. Lafayette, O., James Scott, Adams Mills, O., W. B. Litter, W. Bedford, O., D. G. Whittemore, Keene, O.

R. H. Mills, Cashier.
L. E. Baughman, Asst. Cash.
Quincy Almack, Teller.

The Christmas Savings Bank.

DAILY MARKET REPORTS

CLEVELAND LIVESTOCK

Cattle.
Receipts 200 head.
Market slow.

Choice	$8.25@8.85
Steers	6.50@7.50
Bulls	6.00@6.75
Cows	6.00@6.50

Hogs.
Receipts 2500 head.
Market steady.
Receipts 4000 head.
Market lower.

Heavies	$8.15
Yorkers	8.15
Light Yorkers	8.15
Pigs	8.00
Roughs	6.50
Stags	5.75

Sheep and Lambs.
Receipts 1,000 head.
Market steady.

Spring lambs	$9.00@9.50
Sheep mixed	7.00@8.50
Choice wethers	6.00@6.75

CHICAGO LIVESTOCK.

Cattle.
Receipts 2,000 head.
Market slow.

Native steers	6.85@9.90
Western steers	7.25@8.45
Cows and heifers	3.25@9.50
Calves	7.25@10.50

Hogs.
Receipts 20,000 head.
Market steady.

Light	$7.55@7.92½
Mixed	7.30@7.90
Roughs	7.00@7.15
Pigs	6.25@7.00

Sheep and Lambs.
Receipts 9,000 head.
Market weak.

Lambs	7.00@10.15
Sheep	5.75@6.85

PITTSBURG LIVESTOCK

Cattle.

Prime steers	$9.15@9.60
Choice steers	9.25@9.35
Good heifers	7.50@8.25
Choice cows	6.00@6.50
Butchers bulls	7.00@8.00
Calves	$11.00

Hogs.
Receipts 2500 head.
Market lower.

Heavies	$7.85@7.95
Yorkers	8.05@8.15
Pigs	8.05@8.15

Sheep And Lambs.
Receipts 800 head.
Market slow.

Top sheep	$7.00
Top lambs	10.50

TOLEDO GRAIN

Toledo, Ohio, July 2.—Wheat—Cash $1.35; July $1.13½; Sept. 1.07; Dec. $1.09½.

Corn—Cash 77½c; July 77½c; Sept. 76½c.

Oats—Cash 51c; July 49½c; Sept. 46c.

Rye—No. 2, $1.05.

Clover seed—Prime cash $8.35; Oct. $8.82½; Dec. $8.80; March $8.82½.

Alsike—Prime cash, August $8.50.

Timothy—Prime cash $3.27½; Sept. $3.40; Dec. $3.30.

FOR SALE

Modern seven room house on Cambridge St. East front. Large porch. Cheaper than you can build. One-third down and the balance like rent. Also lots on Orange, East Elm, Vine, Kenilworth and Cambridge Streets. Easy terms.

John A. Hesket
509 Cambridge St.
Citizens Phone 608.

POULTRY AND SEEDS

Corrected by Chas. E. Lorenz wholesale and retail dealer in poultry, seeds, wool, etc., Second street.

Paying Prices.

Broilers, 2 lbs. and over	20c.
Broilers, less than 2 lbs.	18c.
Chickens	11c.
Ducks, spring	10c
Ducks, white	11c
Turkey	12c.
Geese	10c

Retail Prices.

Chickens	14c.
Geese	13c.
Turkeys	15c.

SEEDS.

Medium clover	$9.00
Mammoth clover	$9.00
Sweet clover	$6.50
Alsike	$10.00
Alfalfa	$10.00@$11.00
Timothy	$3.50
German Millet	$1.85
Blue grass	$1.40
Spring vetch	$3.75
Cane seed	$1.35
Soy Beans (yellow)	$2.50

Coshocton Produce.

Reamer's Cash Store is paying these prices for the following:

Butter	.18
Eggs	.18
Potatoes	.45
New	.50
Lard	10
Grocers are selling as follows:	
Butter	.22
Creamery butter	.32
Eggs	.20
Sugar, 25 lb. sack	1 70
Cabbage, lb.	.03
Lard, lb.	.12½
Potatoes	.55
New	.85

COSHOCTON HAY AND SEED

A. H. Thomson & Son

These prices are paid for the following:

Hay (loose), ton	$15.00
Hay (baled), ton	15.00
Straw (baled), ton	7.00
The following are sold at the prices quoted:	
Oil Meal	$ 1.80

CLEVELAND PRODUCE

Butter.

Creamery, extra	30@30½
Fancy dairy	23@24

Eggs.

Fresh gathered	21½c.
Seconds	16c.

Cheese.

American whole milk	17@17½
Swiss, fancy	21c.

City subscribers should insist that carriers give them a receipt.

Mr. Man At the Desk

Your Brain Can't Work When Your Bowels Are Clogged.

Capitalize your full 100% brain power by ridding yourself of constipation, biliousness, that out-of-sorts feeling.

Get a 10c box of Sentanel Laxatives to-night. Take one just before bed. It'll clean out your bowels, clear up the liver, make you feel great!

Sentanel Laxatives are an all-vegetable compound put up in tablet form. Contain no Calomel, no habit-forming drugs. Every ingredient a universally recognized remedy for constipation, torpid liver and all the ills that follow in their trail.

Have your family physician write us for a copy of the formula. Put it up to him. We'll stand by his decision.

Give Sentanel Laxatives a try-out to-night. Phone your druggist to send up a box, 10 doses 10c. Or, if you prefer, write us for trial package. It's free. The Sentanel Remedies Co., Inc., 522 Union Central Bldg., Cincinnati, O.

It Pays to Buy for Cash

1-2 sack First Grade Flour, per sack	80c
New Potatoes, per peck	25c
Home Grown Wax or Green Beans, per lb.	5c
Home Grown Peas, per lb.	5c
New Beets, 2 bunches for	5c
Fancy Ripe Tomatoes, per lb.	8c
Bulk Coffee, per lb.	15c
Arb. Coffee, per lb.	20c
Lenox Soap, 8 bars	25c
Large Sour Pickles, per doz.	12c
Pure Lard, 2 lbs. for	25c

All kinds Fresh Fish arriving daily.

KING & ZERBE

Both phones. Free Delivery

NEWSPAPERARCHIVE® NEWSPAPERARCHIVE®

INSURANCE STATEMENTS

State of Ohio, Insurance Department, Columbus, March 1, 1915.—I, Frank Taggart, Superintendent of Insurance of the State of Ohio, do hereby certify that the

American Liability Company,

located at Indianapolis, in the State of Indiana, has complied in all respects with the laws of this State, applicable to it, and is authorized during the current year to transact in this State its appropriate business of making insurance on the health of individuals and against personal injury, disablement or death resulting from traveling or general accidents by land and water, as prescribed in Section 9510, paragraph second, General Code of Ohio, in accordance with law. Its condition and business, on the thirty-first day of December of the year next preceding the date hereof, is shown by its statement, required by law, to be as follows: Aggregate amount of available assets, $[illegible]; aggregate amount of liabilities (except capital, including reinsurance reserve, $7,440,[illegible]); net assets, $[illegible]; amount of actual paid up capital, $500,000.00; surplus, $[illegible]; amount of income for the year in cash, $[illegible]; amount of expenditures for the year in cash, $[illegible]. In witness whereof, I have hereunto subscribed my name and caused my official seal to be affixed, the day and year first above written.

[SEAL] Frank Taggart, Supt. of Ins.

State of Ohio, Insurance Department, Columbus, March 1, 1915.—I, Frank Taggart, Superintendent of Insurance of the State of Ohio, do hereby certify that the

Allemannia Fire Insurance Company,

located at Pittsburgh, in the State of Pennsylvania, has complied in all respects with the laws of this State, applicable to it, and is authorized during the current year to transact in this State on the capital stock plan its appropriate business of insuring property against loss or damage by fire and lightning and tornadoes, as prescribed in Section 9510, paragraph first, General Code of Ohio. Its condition and business, on the thirty-first day of December of the year next preceding the date hereof, is shown by its statement, required by law, to be as follows: Aggregate amount of available assets, $[illegible]; aggregate amount of liabilities (except capital, including reinsurance reserve, $[illegible]); net assets, $[illegible]; amount of actual paid up capital, $[illegible]; surplus, $[illegible]; amount of income for the year in cash, $[illegible]; amount of expenditures for the year in cash, $[illegible]. In witness whereof, I have hereunto subscribed my name and caused my official seal to be affixed, the day and year first above written.

[SEAL] Frank Taggart, Supt. of Ins.

State of Ohio, Insurance Department, Columbus, March 1, 1915.—I, Frank Taggart, Superintendent of Insurance of the State of Ohio, do hereby certify that the

American Surety Company of New York,

located at New York, in the State of New York, has complied in all respects with the laws of this State, applicable to it, and is authorized during the current year to transact in this State its appropriate business of guaranteeing the fidelity of persons holding places of public or private trust, who may be required to, or do, in their trust capacity, receive, hold, control, disburse public or private moneys or property; guaranteeing the performance of contracts other than insurance policies, and executing and guaranteeing bonds and undertakings required or permitted in all actions or proceedings, or by law allowed, as prescribed in Section 9510, paragraph second, General Code of Ohio, in accordance with law. Its condition and business, on the thirty-first day of December of the year next preceding the date hereof, is shown by its statement, required by law, to be as follows: Aggregate amount of available assets, $8,890,248.81; aggregate amount of liabilities (except capital), including reinsurance, $3,935,513.19; net assets, $5,453,705.72; amount of actual paid up capital, $5,000,000.00; surplus, $453,705.72; amount of income for the year in cash, $14,267,597.94; amount of expenditures for the year in cash, $5,037,513.03. In witness whereof, I have hereunto subscribed my name and caused my official seal to be affixed, the day and year first above written.

[SEAL] Frank Taggart, Supt. of Ins.

State of Ohio, Insurance Department, Columbus, March 1, 1915.—I, Frank Taggart, Superintendent of Insurance of the State of Ohio, do hereby certify that the

Brotherhood Accident Company,

located at Boston, in the State of Massachusetts, has complied in all respects with the laws of this State, applicable to it and is authorized during the current year to transact in this State its appropriate business of making insurance on the health of individuals and against personal injury, disablement or death, resulting from traveling or general accidents by land and water, as prescribed in Section 9510, paragraph second, General Code of Ohio, in accordance with law. Its condition and business, on the thirty-first day of December of the year next preceding the date hereof, is shown by its statement, required by law, to be as follows: Aggregate amount of available assets, $244,140.15; aggregate amount of liabilities (except capital), including reinsurance reserve, $[illegible]; net assets, $[illegible]; amount of actual paid up capital, $100,000.00; surplus, $[illegible]; amount of income for the year in cash, $274,[illegible]; amount of expenditures for the year in cash, $[illegible]. In witness whereof, I have hereunto subscribed my name and caused my official seal to be affixed, the day and year first above written.

[SEAL] Frank Taggart, Supt. of Ins.

State of Ohio, Insurance Department, Columbus, March 1, 1915.—I, Frank Taggart, Superintendent of Insurance of the State of Ohio, do hereby certify that the

Buffalo German Insurance Company,

located at Buffalo, in the State of New York, has complied in all respects with the laws of this State, applicable to it, and is authorized during the current year to transact in this State its appropriate business of insuring against loss or damage by fire and lightning and tornadoes, and making all kinds of insurance on goods and other property in course of transportation on land and water and on any vessel or boat, as prescribed in Section 9510, paragraph first, General Code of Ohio. Its condition and business, on the thirty-first day of December of the year next preceding the date hereof, is shown by its statement, required by law, to be as follows: Aggregate amount of available assets, $[illegible]; aggregate amount of liabilities (except capital), including reinsurance reserve, $[illegible]; net assets, $[illegible]; amount of actual paid up capital, $[illegible]; surplus, $[illegible]; amount of income for the year in cash, $[illegible]; amount of expenditures for the year in cash, $[illegible]. In witness whereof, I have hereunto subscribed my name and caused my official seal to be affixed, the day and year first above written.

[SEAL] Frank Taggart, Supt. of Ins.

State of Ohio, Insurance Department, Columbus, March 1, 1915.—I, Frank Taggart, Superintendent of Insurance of the State of Ohio, do hereby certify that the

Boston Insurance Company,

[illegible]

[SEAL] Frank Taggart, Supt. of Ins.

City subscribers should insist that carriers give them a receipt.

YOUR EYES

Our examinations tell the trouble

Our glasses relieve it.

The Burns Optical Co.

State of Ohio, Insurance Department, Columbus, April 1, 1915.—I, Frank Taggart, Superintendent of Insurance of the State of Ohio, do hereby certify that the

Connecticut General Life Insurance Company,

located at Hartford, in the State of Connecticut, has complied in all respects with the laws of this State, applicable to it, and is authorized during the current year to transact in this State its appropriate business of making insurance on the lives of persons, and [illegible] and appertaining thereto, and granting, purchasing and disposing of annuities. Its condition and business, on the thirty-first day of December of the year next preceding the date hereof, is shown by its statement, required by law, to be as follows: Aggregate amount of available assets, $[illegible]; aggregate amount of liabilities (except capital, including reinsurance reserve, $[illegible]); net assets, $[illegible]; amount of actual paid up capital, $[illegible]; surplus, $[illegible]; amount of income for the year in cash, $[illegible]; amount of expenditures for the year in cash, $[illegible]. In witness whereof, I have hereunto subscribed my name and caused my official seal to be affixed, the day and year first above written.

[SEAL] Frank Taggart, Supt. of Ins.

State of Ohio, Insurance Department, Columbus, March 1, 1915.—I, Frank Taggart, Superintendent of Insurance of the State of Ohio, do hereby certify that the

Continental Insurance Company,

located at New York, in the State of New York, has complied in all respects with the laws of this State, applicable to it, and is authorized during the current year to transact in this State on the capital stock plan its appropriate business of insuring property against loss or damage by fire and lightning and tornadoes, and making all kinds of insurance on goods and other property in course of transportation on land and water and on any vessel or boat, as prescribed in Section 9510, paragraph first, General Code of Ohio. Its condition and business, on the thirty-first day of December of the year next preceding the date hereof, is shown by its statement, required by law, to be as follows: Aggregate amount of available assets, $[illegible]; aggregate amount of liabilities (except capital, including reinsurance reserve, $[illegible]); net assets, $[illegible]; amount of actual paid up capital, $[illegible]; surplus, $[illegible]; amount of income for the year in cash, $[illegible]; amount of expenditures for the year in cash, $[illegible]. In witness whereof, I have hereunto subscribed my name and caused my official seal to be affixed, the day and year first above written.

[SEAL] Frank Taggart, Supt. of Ins.

State of Ohio, Insurance Department, Columbus, March 1, 1915.—I, Frank Taggart, Superintendent of Insurance of the State of Ohio, do hereby certify that the

Citizens' Insurance Company,

located at St. Louis, in the State of Missouri, has complied in all respects with the laws of this State, applicable to it, and is authorized during the current year to transact in this State on the capital stock plan its appropriate business of insuring property against loss or damage by fire and lightning and tornadoes, and by explosions from gunpowder and other like explosives, and insurance against loss or damage by water caused by breakage or leakage of sprinklers, pumps, tanks, water pipes and fixtures connected therewith, and insurance against loss by the theft of automobiles and their equipment, and against damage thereto from the theft of any such property, and making all kinds of insurance on goods and other property in course of transportation on land and water and on any vessel or boat, as prescribed in Section 9510, paragraph first, and Section 9519, General Code of Ohio. Its condition and business, on the thirty-first day of December of the year next preceding the date hereof, is shown by its statement, required by law, to be as follows: Aggregate amount of available assets, $[illegible]; aggregate amount of liabilities (except capital, including reinsurance reserve, $[illegible]); net assets, $[illegible]; amount of actual paid up capital, $[illegible]; surplus, $[illegible]; amount of income for the year in cash, $[illegible]; amount of expenditures for the year in cash, $[illegible]. In witness whereof, I have hereunto subscribed my name and caused my official seal to be affixed, the day and year first above written.

[SEAL] Frank Taggart, Supt. of Ins.

State of Ohio, Insurance Department, Columbus, March 1, 1915.—I, Frank Taggart, Superintendent of Insurance of the State of Ohio, do hereby certify that the

Federal Insurance Company,

located at Jersey City, in the State of New Jersey, has complied in all respects with the laws of this State, applicable to it, and is authorized during the current year to transact in this State its appropriate business of making insurance on the lives of persons, and [illegible] and appertaining thereto, and granting, purchasing and disposing of annuities. Its condition and business, on the thirty-first day of December of the year next preceding the date hereof, is shown by its statement, required by law, to be as follows: Aggregate amount of available assets, $[illegible]; aggregate amount of liabilities (except capital, including reinsurance reserve, $[illegible]); net assets, $[illegible]; amount of actual paid up capital, $[illegible]; surplus, $[illegible]; amount of income for the year in cash, $[illegible]; amount of expenditures for the year in cash, $[illegible]. In witness whereof, I have hereunto subscribed my name and caused my official seal to be affixed, the day and year first above written.

[SEAL] Frank Taggart, Supt. of Ins.

State of Ohio, Insurance Department, Columbus, March 1, 1915.—I, Frank Taggart, Superintendent of Insurance of the State of Ohio, do hereby certify that the

Fidelity-Phenix Fire Insurance Company,

located at New York, in the State of New York, has complied in all respects with the laws of this State, applicable to it, and is authorized during the current year to transact in this State on the capital stock plan its appropriate business of insuring property against loss or damage by fire and lightning and tornadoes, and making all kinds of insurance on goods and other property in course of transportation on land and water and on any vessel or boat, as prescribed in Section 9510, paragraph first, General Code of Ohio. Its condition and business, on the thirty-first day of December of the year next preceding the date hereof, is shown by its statement, required by law, to be as follows: Aggregate amount of available assets, $[illegible]; aggregate amount of liabilities (except capital, including reinsurance reserve, $[illegible]); net assets, $[illegible]; amount of actual paid up capital, $[illegible]; surplus, $[illegible]; amount of income for the year in cash, $[illegible]; amount of expenditures for the year in cash, $[illegible]. In witness whereof, I have hereunto subscribed my name and caused my official seal to be affixed, the day and year first above written.

[SEAL] Frank Taggart, Supt. of Ins.

State of Ohio, Insurance Department, Columbus, March 1, 1915.—I, Frank Taggart, Superintendent of Insurance of the State of Ohio, do hereby certify that the

Firemen's Insurance Company,

located at Newark, in the State of New Jersey, has complied in all respects with the laws of this State, applicable to it, and is authorized during the current year to transact in this State on the capital stock plan its appropriate business of insuring property against loss or damage by fire and lightning and tornadoes, as prescribed in Section 9510, paragraph first, General Code of Ohio. Its condition and business, on the thirty-first day of December of the year next preceding the date hereof, is shown by its statement, required by law, to be as follows: Aggregate amount of available assets, $[illegible]; aggregate amount of liabilities (except capital, including reinsurance reserve, $[illegible]); net assets, $[illegible]; amount of actual paid up capital, $[illegible]; surplus, $[illegible]; amount of income for the year in cash, $[illegible]; amount of expenditures for the year in cash, $[illegible]. In witness whereof, I have hereunto subscribed my name and caused my official seal to be affixed, the day and year first above written.

[SEAL] Frank Taggart, Supt. of Ins.

State of Ohio, Insurance Department, Columbus, March 1, 1915.—I, Frank Taggart, Superintendent of Insurance of the State of Ohio, do hereby certify that the

German-American Insurance Company of Pennsylvania,

located at Pittsburgh, in the State of Pennsylvania, has complied in all respects with the laws of this State, applicable to it, and is authorized during the current year to transact in this State on the capital stock plan its appropriate business of insuring property against loss or damage by fire and lightning and tornadoes, and by explosions from gunpowder and other like explosives, and insurance against loss or damage by water caused by breakage or leakage of sprinklers, pumps, tanks, water pipes and fixtures connected therewith, and insurance against loss by the theft of automobiles and their equipment, and against damage thereto from the theft of any such property, and making all kinds of insurance on goods and other property in course of transportation on land and water and on any vessel or boat, as prescribed in Section 9510, paragraph first, and Section 9519, General Code of Ohio. Its condition and business, on the thirty-first day of December of the year next preceding the date hereof, is shown by its statement, required by law, to be as follows: Aggregate amount of available assets, $[illegible]; aggregate amount of liabilities (except capital, including reinsurance reserve, $[illegible]); net assets, $[illegible]; amount of actual paid up capital, $[illegible]; surplus, $[illegible]; amount of income for the year in cash, $[illegible]; amount of expenditures for the year in cash, $[illegible]. In witness whereof, I have hereunto subscribed my name and caused my official seal to be affixed, the day and year first above written.

[SEAL] Frank Taggart, Supt. of Ins.

State of Ohio, Insurance Department, Columbus, March 1, 1915.—I, Frank Taggart, Superintendent of Insurance of the State of Ohio, do hereby certify that the

Federal Union Surety Company,

located at Indianapolis, in the State of Indiana, has complied in all respects with the laws of this State, applicable to it, and is authorized during the current year to transact in this State its appropriate business of guaranteeing the fidelity of persons holding places of public or private trust, who may be required to, or do, in their trust capacity, receive, hold, control, disburse public or private moneys or property; guaranteeing the performance of contracts other than insurance policies, and executing and guaranteeing bonds and undertakings required or permitted in all actions or proceedings, or by law allowed, as prescribed in Section 9510, paragraph second, General Code of Ohio, in accordance with law. Its condition and business, on the thirty-first day of December of the year next preceding the date hereof, is shown by its statement, required by law, to be as follows: Aggregate amount of available assets, $[illegible]; aggregate amount of liabilities (except capital, including reinsurance reserve, $[illegible]); net assets, $[illegible]; amount of actual paid up capital, $[illegible]; surplus, $[illegible]; amount of income for the year in cash, $[illegible]; amount of expenditures for the year in cash, $[illegible]. In witness whereof, I have hereunto subscribed my name and caused my official seal to be affixed, the day and year first above written.

[SEAL] Frank Taggart, Supt. of Ins.

Crops Ruined by Storm.

Zanesville, O., July 2.—Crops were ruined over a stretch of country five miles long and a quarter of a mile wide, south of this city, and twenty houses in Cannelville and Stoverton were flooded in a cloudburst which came Brush creek and Jonathan creek to overflow. Starling Dram, forty-eight, residing near Circleville, was killed by lightning.

State of Ohio, Insurance Department, Columbus, March 1, 1915.—I, Frank Taggart, Superintendent of Insurance of the State of Ohio, do hereby certify that the

Franklin Fire Insurance Company,

located at Philadelphia, in the State of Pennsylvania, has complied in all respects with the laws of this State, applicable to it, and is authorized during the current year to transact in this State on the capital stock plan its appropriate business of insuring property against loss or damage by fire and lightning and tornadoes, and by explosions from gunpowder and other like explosives, and insurance against loss or damage by water caused by breakage or leakage of sprinklers, pumps, tanks, water pipes and fixtures connected therewith, and insurance against loss by the theft of automobiles and their equipment, and against damage thereto from the theft of any such property, and making all kinds of insurance on goods and other property in course of transportation on land and water and on any vessel or boat, as prescribed in Section 9510, paragraph first, General Code of Ohio. Its condition and business, on the thirty-first day of December of the year next preceding the date hereof, is shown by its statement, required by law, to be as follows: Aggregate amount of available assets, $[illegible]; aggregate amount of liabilities (except capital, including reinsurance reserve, $[illegible]); net assets, $[illegible]; amount of actual paid up capital, $[illegible]; surplus, $[illegible]; amount of income for the year in cash, $[illegible]; amount of expenditures for the year in cash, $[illegible]. In witness whereof, I have hereunto subscribed my name and caused my official seal to be affixed, the day and year first above written.

[SEAL] Frank Taggart, Supt. of Ins.

State of Ohio, Insurance Department, Columbus, March 1, 1915.—I, Frank Taggart, Superintendent of Insurance of the State of Ohio, do hereby certify that the

Fireman's Fund Insurance Company,

located at San Francisco, in the State of California, has complied in all respects with the laws of this State, applicable to it, and is authorized during the current year to transact in this State on the capital stock plan its appropriate business of insuring property against loss or damage by fire and lightning and tornadoes, and by explosions from gunpowder and other like explosives, and insurance against loss or damage by water caused by breakage or leakage of sprinklers, pumps, tanks, water pipes and fixtures connected therewith, and insurance against loss by the theft of automobiles and their equipment, and against damage thereto from the theft of any such property, and making all kinds of insurance on goods and other property in course of transportation on land and water and on any vessel or boat, as prescribed in Section 9510, paragraph first, General Code of Ohio. Its condition and business, on the thirty-first day of December of the year next preceding the date hereof, is shown by its statement, required by law, to be as follows: Aggregate amount of available assets, $[illegible]; aggregate amount of liabilities (except capital, including reinsurance reserve, $[illegible]); net assets, $[illegible]; amount of actual paid up capital, $[illegible]; surplus, $[illegible]; amount of income for the year in cash, $[illegible]; amount of expenditures for the year in cash, $[illegible]. In witness whereof, I have hereunto subscribed my name and caused my official seal to be affixed, the day and year first above written.

[SEAL] Frank Taggart, Supt. of Ins.

State of Ohio, Insurance Department, Columbus, March 1, 1915.—I, Frank Taggart, Superintendent of Insurance of the State of Ohio, do hereby certify that the

Federal Insurance Company,

located at Jersey City, in the State of New Jersey, has complied in all respects with the laws of this State, applicable to it, and is authorized during the current year to transact in this State its appropriate business of insuring property against loss or damage by fire and lightning and tornadoes, and making all kinds of insurance on goods and other property in course of transportation on land and water and on any vessel or boat, wherever the same may be, as prescribed in Section 9510, paragraph first, General Code of Ohio. Its condition and business, on the thirty-first day of December of the year next preceding the date hereof, is shown by its statement, required by law, to be as follows: Aggregate amount of available assets, $[illegible]; aggregate amount of liabilities (except capital, including reinsurance reserve, $[illegible]); net assets, $[illegible]; amount of actual paid up capital, $[illegible]; surplus, $[illegible]; amount of income for the year in cash, $[illegible]; amount of expenditures for the year in cash, $[illegible]. In witness whereof, I have hereunto subscribed my name and caused my official seal to be affixed, the day and year first above written.

[SEAL] Frank Taggart, Supt. of Ins.

State of Ohio, Insurance Department, Columbus, March 1, 1915.—I, Frank Taggart, Superintendent of Insurance of the State of Ohio, do hereby certify that the

Germania Fire Insurance Company,

located at New York, in the State of New York, has complied in all respects with the laws of this State, applicable to it, and is authorized during the current year to transact in this State on the capital stock plan its appropriate business of insuring property against loss or damage by fire and lightning and tornadoes, as prescribed in Section 9510, paragraph first, General Code of Ohio. Its condition and business, on the thirty-first day of December of the year next preceding the date hereof, is shown by its statement, required by law, to be as follows: Aggregate amount of available assets, $[illegible]; aggregate amount of liabilities (except capital, including reinsurance reserve, $[illegible]); net assets, $[illegible]; amount of actual paid up capital, $[illegible]; surplus, $[illegible]; amount of income for the year in cash, $[illegible]; amount of expenditures for the year in cash, $[illegible]. In witness whereof, I have hereunto subscribed my name and caused my official seal to be affixed, the day and year first above written.

[SEAL] Frank Taggart, Supt. of Ins.

Read The Tribune Want Ads.

State of Ohio, Insurance Department, Columbus, March 1, 1915.—I, Frank Taggart, Superintendent of Insurance of the State of Ohio, do hereby certify that the

German Alliance Insurance Company,

located at New York, in the State of New York, has complied in all respects with the laws of this State, applicable to it, and is authorized during the current year to transact in this State on the capital stock plan its appropriate business of insuring property against loss or damage by fire and lightning and tornadoes, as prescribed in Section 9510, paragraph first, General Code of Ohio. Its condition and business, on the thirty-first day of December of the year next preceding the date hereof, is shown by its statement, required by law, to be as follows: Aggregate amount of available assets, $[illegible]; aggregate amount of liabilities (except capital, including reinsurance reserve, $[illegible]); net assets, $[illegible]; amount of actual paid up capital, $[illegible]; surplus, $[illegible]; amount of income for the year in cash, $[illegible]; amount of expenditures for the year in cash, $[illegible]. In witness whereof, I have hereunto subscribed my name and caused my official seal to be affixed, the day and year first above written.

[SEAL] Frank Taggart, Supt. of Ins.

State of Ohio, Insurance Department, Columbus, March 1, 1915.—I, Frank Taggart, Superintendent of Insurance of the State of Ohio, do hereby certify that the

Glens Falls Insurance Company,

located at Glens Falls, in the State of New York, has complied in all respects with the laws of this State, applicable to it, and is authorized during the current year to transact in this State on the capital stock plan its appropriate business of insuring property against loss or damage by fire and lightning and tornadoes, and making all kinds of insurance on goods and other property in course of transportation on land and water and on any vessel or boat, as prescribed in Section 9510, paragraph first, General Code of Ohio. Its condition and business, on the thirty-first day of December of the year next preceding the date hereof, is shown by its statement, required by law, to be as follows: Aggregate amount of available assets, $[illegible]; aggregate amount of liabilities (except capital, including reinsurance reserve, $[illegible]); net assets, $[illegible]; amount of actual paid up capital, $[illegible]; surplus, $[illegible]; amount of income for the year in cash, $[illegible]; amount of expenditures for the year in cash, $[illegible]. In witness whereof, I have hereunto subscribed my name and caused my official seal to be affixed, the day and year first above written.

[SEAL] Frank Taggart, Supt. of Ins.

State of Ohio, Insurance Department, Columbus, March 1, 1915.—I, Frank Taggart, Superintendent of Insurance of the State of Ohio, do hereby certify that the

Humboldt Fire Insurance Company of Pittsburgh, Pa.,

located at Pittsburgh, in the State of Pennsylvania, has complied in all respects with the laws of this State, applicable to it, and is authorized during the current year to transact in this State on the capital stock plan its appropriate business of insuring property against loss or damage by fire and lightning and tornadoes, as prescribed in Section 9510, paragraph first, General Code of Ohio. Its condition and business, on the thirty-first day of December of the year next preceding the date hereof, is shown by its statement, required by law, to be as follows: Aggregate amount of available assets, $[illegible]; aggregate amount of liabilities (except capital, including reinsurance reserve, $[illegible]); net assets, $[illegible]; amount of actual paid up capital, $[illegible]; surplus, $[illegible]; amount of income for the year in cash, $[illegible]; amount of expenditures for the year in cash, $[illegible]. In witness whereof, I have hereunto subscribed my name and caused my official seal to be affixed, the day and year first above written.

[SEAL] Frank Taggart, Supt. of Ins.

State of Ohio, Insurance Department, Columbus, March 1, 1915.—I, Frank Taggart, Superintendent of Insurance of the State of Ohio, do hereby certify that the

Hamburg-Bremen Fire Insurance Company,

located at Hamburg, in the Empire of Germany, has complied in all respects with the laws of this State, applicable to it, and is authorized during the current year to transact in this State on the capital stock plan its appropriate business of insuring property against loss or damage by fire and lightning and tornadoes, as prescribed in Section 9510, paragraph first, General Code of Ohio. Its condition and business, on the thirty-first day of December of the year next preceding the date hereof, is shown by its statement, required by law, to be as follows: Aggregate amount of available assets, $[illegible]; aggregate amount of liabilities (except capital, including reinsurance reserve, $[illegible]); net assets, $[illegible]; amount of actual paid up capital, $[illegible]; surplus, $[illegible]; amount of income for the year in cash, $[illegible]; amount of expenditures for the year in cash, $[illegible]. In witness whereof, I have hereunto subscribed my name and caused my official seal to be affixed, the day and year first above written.

[SEAL] Frank Taggart, Supt. of Ins.

State of Ohio, Insurance Department, Columbus, March 1, 1915.—I, Frank Taggart, Superintendent of Insurance of the State of Ohio, do hereby certify that the

Indiana and Ohio Live Stock Insurance Company,

located at Crawfordsville, in the State of Indiana, has complied in all respects with the laws of this State, applicable to it, and is authorized during the current year to transact in this State its appropriate business of making insurance on the lives of horses, cattle or other live stock against loss by death, consent to slaughter, disease, or injuries, and against loss by theft and damage by accident, as prescribed in Section 9510, paragraph third, General Code of Ohio, in accordance with law. Its condition and business, on the thirty-first day of December of the year next preceding the date hereof, is shown by its statement, required by law, to be as follows: Aggregate amount of available assets, $[illegible]; aggregate amount of liabilities (except capital, including reinsurance reserve, $[illegible]); net assets, $[illegible]; amount of actual paid up capital, $[illegible]; surplus, $[illegible]; amount of income for the year in cash, $[illegible]; amount of expenditures for the year in cash, $[illegible]. In witness whereof, I have hereunto subscribed my name and caused my official seal to be affixed, the day and year first above written.

[SEAL] Frank Taggart, Supt. of Ins.

[illegible]

Subscribe for The Tribune.

CHICHESTER S PILLS
THE DIAMOND BRAND.
Ladies! Ask your Druggist for Chi-ches-ter s Diamond Brand Pills in Red and Gold metallic boxes, sealed with Blue Ribbon. Take no other. Buy of your Druggist. Ask for CHI-CHES-TER S DIAMOND BRAND PILLS, for 25 years known as Best, Safest, Always Reliable
SOLD BY DRUGGISTS EVERYWHERE

State of Ohio, Insurance Department, Columbus, March 1, 1915.—I, Frank Taggart, Superintendent of Insurance of the State of Ohio, do hereby certify that the

Lumbermen's Insurance Company,

located at Philadelphia, in the State of Pennsylvania, has complied in all respects with the laws of this State, applicable to it, and is authorized during the current year to transact in this State on the capital stock plan its appropriate business of insuring property against loss or damage by fire and lightning and tornadoes, as prescribed in Section 9510, paragraph first, General Code of Ohio. Its condition and business, on the thirty-first day of December of the year next preceding the date hereof, is shown by its statement, required by law, to be as follows: Aggregate amount of available assets, $[illegible]; aggregate amount of liabilities (except capital, including reinsurance reserve, $[illegible]); net assets, $[illegible]; amount of actual paid up capital, $[illegible]; surplus, $[illegible]; amount of income for the year in cash, $[illegible]; amount of expenditures for the year in cash, $[illegible]. In witness whereof, I have hereunto subscribed my name and caused my official seal to be affixed, the day and year first above written.

[SEAL] Frank Taggart, Supt. of Ins.

State of Ohio, Insurance Department, Columbus, March 1, 1915.—I, Frank Taggart, Superintendent of Insurance of the State of Ohio, do hereby certify that the

Michigan Commercial Insurance Company,

located at Detroit, in the State of Michigan, has complied in all respects with the laws of this State, applicable to it, and is authorized during the current year to transact in this State on the capital stock plan its appropriate business of insuring property against loss or damage by fire and lightning and tornadoes, and making all kinds of insurance on goods and other property in course of transportation on land and water and on any vessel or boat, as prescribed in Section 9510, paragraph first, General Code of Ohio. Its condition and business, on the thirty-first day of December of the year next preceding the date hereof, is shown by its statement, required by law, to be as follows: Aggregate amount of available assets, $[illegible]; aggregate amount of liabilities (except capital, including reinsurance reserve, $[illegible]); net assets, $[illegible]; amount of actual paid up capital, $[illegible]; surplus, $[illegible]; amount of income for the year in cash, $[illegible]; amount of expenditures for the year in cash, $[illegible]. In witness whereof, I have hereunto subscribed my name and caused my official seal to be affixed, the day and year first above written.

[SEAL] Frank Taggart, Supt. of Ins.

State of Ohio, Insurance Department, Columbus, April 1, 1915.—I, Frank Taggart, Superintendent of Insurance of the State of Ohio, do hereby certify that the

Massachusetts Mutual Life Insurance Company,

located at Springfield, in the State of Massachusetts, has complied in all respects with the laws of this State, applicable to it, and is authorized during the current year to transact in this State its appropriate business of making insurance on the lives of persons, and insurance connected therewith and appertaining thereto, and granting, purchasing and disposing of annuities. Its condition and business on the thirty-first day of December of the year next preceding the date hereof, is shown by its statement, required by law, to be as follows: Aggregate amount of available assets, $[illegible]; aggregate amount of liabilities (except capital), including reinsurance, and special accumulations, $[illegible]; net surplus on policy-holders' account, $[illegible]; amount of income for the year, $[illegible]; amount of expenditures for the year, $[illegible]. In witness whereof, I have hereunto subscribed my name and caused my official seal to be affixed, the day and year first above written.

[SEAL] Frank Taggart, Supt. of Ins.

State of Ohio, Insurance Department, Columbus, March 1, 1915.—I, Frank Taggart, Superintendent of Insurance of the State of Ohio, do hereby certify that the

Mechanics Insurance Company,

located at Philadelphia, in the State of Pennsylvania, has complied in all respects with the laws of this State, applicable to it, and is authorized during the current year to transact in this State on the capital stock plan its appropriate business of insuring property against loss or damage by fire and lightning and tornadoes, as prescribed in Section 9510, paragraph first, General Code of Ohio. Its condition and business, on the thirty-first day of December of the year next preceding the date hereof, is shown by its statement, required by law, to be as follows: Aggregate amount of available assets, $[illegible]; aggregate amount of liabilities (except capital, including reinsurance reserve, $[illegible]); net assets, $[illegible]; amount of actual paid up capital, $[illegible]; surplus, $[illegible]; amount of income for the year in cash, $[illegible]; amount of expenditures for the year in cash, $[illegible]. In witness whereof, I have hereunto subscribed my name and caused my official seal to be affixed, the day and year first above written.

[SEAL] Frank Taggart, Supt. of Ins.

State of Ohio, Insurance Department, Columbus, April 1, 1915.—I, Frank Taggart, Superintendent of Insurance of the State of Ohio, do hereby certify that the

Metropolitan Life Insurance Company,

located at New York, in the State of New York, has complied in all respects with the laws of this State, applicable to it, and is authorized during the current year to transact in this State its appropriate business of making insurance on the lives of or against accidents to persons, or sickness, temporary or permanent physical disability and insurance connected therewith and appertaining thereto, and granting, purchasing and disposing of annuities. Its condition and business on the thirty-first day of December of the year next preceding the date hereof, is shown by its statement, required by law, to be as follows: Aggregate amount of available assets, $[illegible]; aggregate amount of liabilities (except capital, including reinsurance reserve, $[illegible]); net assets, $[illegible]; amount of actual paid up capital, $[illegible]; surplus, $[illegible]; amount of income for the year in cash, $[illegible]; amount of expenditures for the year in cash, $[illegible]. In witness whereof, I have hereunto subscribed my name and caused my official seal to be affixed, the day and year first above written.

[SEAL] Frank Taggart, Supt. of Ins.

State of Ohio, Insurance Department, Columbus, April 1, 1915.—I, Frank Taggart, Superintendent of Insurance of the State of Ohio, do hereby certify that the

National Union Fire Insurance Company,

located at Pittsburgh, in the State of Pennsylvania, has complied in all respects with the laws of this State, applicable to it, and is authorized during the current year to transact in this State on the capital stock plan its appropriate business of insuring property against loss or damage by fire and lightning and tornadoes, as prescribed in Section 9510, paragraph first, General Code of Ohio. Its condition and business, on the thirty-first day of December of the year next preceding the date hereof, is shown by its statement, required by law, to be as follows: Aggregate amount of available assets, $[illegible]; aggregate amount of liabilities (except capital, including reinsurance reserve, $[illegible]); net assets, $[illegible]; amount of actual paid up capital, $[illegible]; surplus, $[illegible]; amount of income for the year in cash, $[illegible]; amount of expenditures for the year in cash, $[illegible]. In witness whereof, I have hereunto subscribed my name and caused my official seal to be affixed, the day and year first above written.

[SEAL] Frank Taggart, Supt. of Ins.

Chicago Labor War Continues.

Chicago, July 2.—By closing time at noon next Wednesday it is expected that more than 2[illegible],000 mill men will be out of work and nearly 200 industries silent, while manufacturers and contractors wait for the 16,000 striking carpenters of this city to decide to arbitrate their difference with the Carpenter Contractors' association.

Fifteen Killed In Fuse Factory.

Marsailles, France, July 2.—Fifteen men were killed and many injured by an explosion in a government fuse factory here.

State of Ohio, Insurance Department, Columbus, March 1, 1915.—I, Frank Taggart, Superintendent of Insurance of the State of Ohio, do hereby certify that the

National Casualty Company,

located at Detroit, in the State of Michigan, has complied in all respects with the laws of this State, applicable to it and is authorized during the current year to transact in this State its appropriate business of making insurance on the lives of persons, and insurance connected therewith and appertaining thereto, and granting, purchasing and disposing of annuities. Its condition and business on the thirty-first day of December of the year next preceding the date hereof, is shown by its statement, required by law, to be as follows: Aggregate amount of available assets, $[illegible]; aggregate amount of liabilities (except capital), including reinsurance reserve, $[illegible]; net assets, $[illegible]; amount of actual paid up capital, $[illegible]; surplus, $[illegible]; amount of income for the year in cash, $[illegible]; amount of expenditures for the year in cash, $[illegible]. In witness whereof, I have hereunto subscribed my name and caused my official seal to be affixed, the day and year first above written.

[SEAL] Frank Taggart, Supt. of Ins.

State of Ohio, Insurance Department, Columbus, March 1, 1915.—I, Frank Taggart, Superintendent of Insurance of the State of Ohio, do hereby certify that the

Northern Assurance Company, Limited,

located at London, in the Jurisdiction of Great Britain, has complied in all respects with the laws of this State, applicable to it, and is authorized during the current year to transact in this State its appropriate business of making insurance on the lives of persons, and insurance connected therewith and appertaining thereto, and granting, purchasing and disposing of annuities. Its condition and business on the thirty-first day of December of the year next preceding the date hereof, is shown by its statement, required by law, to be as follows: Aggregate amount of available assets, $[illegible]; aggregate amount of liabilities (except capital, including reinsurance reserve, $[illegible]); net assets, $[illegible]; amount of actual paid up capital, $[illegible]; surplus, $[illegible]; amount of income for the year in cash, $[illegible]; amount of expenditures for the year in cash, $[illegible]. In witness whereof, I have hereunto subscribed my name and caused my official seal to be affixed, the day and year first above written.

[SEAL] Frank Taggart, Supt. of Ins.

State of Ohio, Insurance Department, Columbus, March 1, 1915.—I, Frank Taggart, Superintendent of Insurance of the State of Ohio, do hereby certify that the

North River Insurance Company,

located at New York, in the State of New York, has complied in all respects with the laws of this State, applicable to it, and is authorized during the current year to transact in this State on the capital stock plan its appropriate business of insuring property against loss or damage by fire and lightning and tornadoes, and making all kinds of insurance on goods and other property in course of transportation on land and water and on any vessel or boat, as prescribed in Section 9510, paragraph first, General Code of Ohio. Its condition and business, on the thirty-first day of December of the year next preceding the date hereof, is shown by its statement, required by law, to be as follows: Aggregate amount of available assets, $[illegible]; aggregate amount of liabilities (except capital, including reinsurance reserve, $[illegible]); net assets, $[illegible]; amount of actual paid up capital, $[illegible]; surplus, $[illegible]; amount of income for the year in cash, $[illegible]; amount of expenditures for the year in cash, $[illegible]. In witness whereof, I have hereunto subscribed my name and caused my official seal to be affixed, the day and year first above written.

[SEAL] Frank Taggart, Supt. of Ins.

State of Ohio, Insurance Department, Columbus, March 1, 1915.—I, Frank Taggart, Superintendent of Insurance of the State of Ohio, do hereby certify that the

Old Colony Insurance Company,

located at Boston, in the State of Massachusetts, has complied in all respects with the laws of this State, applicable to it, and is authorized during the current year to transact in this State on the capital stock plan its appropriate business of insuring property against loss or damage by fire and lightning and tornadoes, and making all kinds of insurance on goods and other property in course of transportation on land and water and on any vessel or boat, as prescribed in Section 9510, paragraph first, General Code of Ohio. Its condition and business, on the thirty-first day of December of the year next preceding the date hereof, is shown by its statement, required by law, to be as follows: Aggregate amount of available assets, $[illegible]; aggregate amount of liabilities (except capital, including